

PLAN OF SUBDIVISION OF PART OF S.W. ¼ DL 957 CARIBOO DIST BRITISH COLUMBIA SCALE 200' = 1"

PLAN No. 9675
Deposited in the Land Registry
Office of Kamloops this 14th day of
MAY 1958
[Signature]
Registrar

- OIP Denotes an old iron post found on this Survey
 - WP Denotes a wood post set on this Survey
 - IP Denotes a iron post set on this Survey
- Bearings are astronomic derived from the West bdy of DL 957

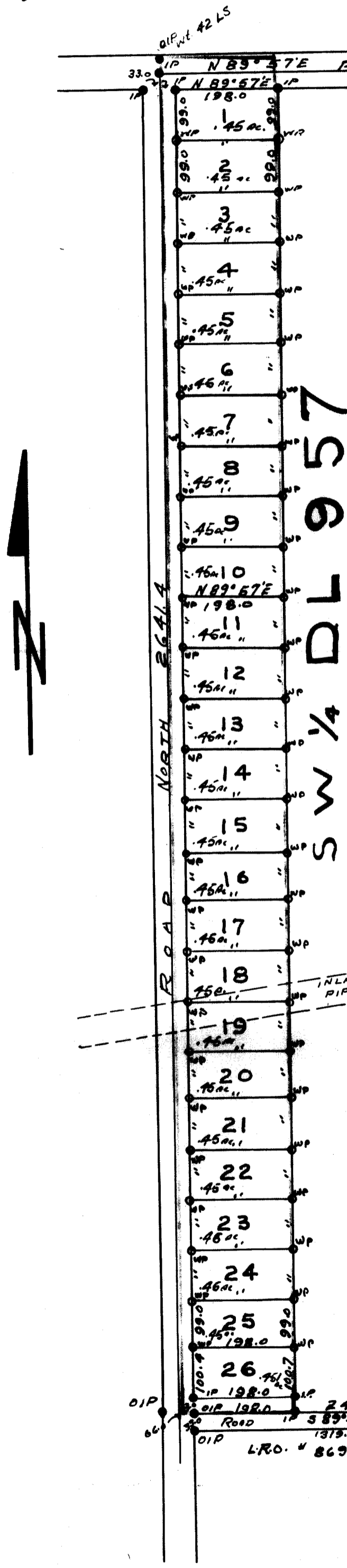

APPROVED BY INLAND NATURAL GAS CO LTD
SUBJECT TO CONDITIONS OF AGREEMENT

[Signature]
The Royal Trust Company
Vice President, Vancouver Branch
[Signature]
Assistant Manager, Vancouver Branch

Approved under the Land Registry Act
this 24th day of MARCH 1958 1958

[Signature]
Approving Officer
Dist. of Kamloops
Approving Officers, Inland Natural
Gas Co. Ltd.

I, E.H. Burden, of the city of Prince
George, a British Columbia Land Surveyor
make oath, and say that I was present
at, and personally superintend the survey
represented by this plan, and that the
survey and plan are correct. The said
survey was completed on the 27 day
of June 1958

Sworn before me this 4th day of July 1958
[Signature] B.C.L.S.
A Commissioner for taking affidavits
within the Province of British Columbia

Approved under the Land Registry Act
this _____ day of _____ 195

Approving Officer Dept of Highways

[Signature]
Signature of Registered Owner
[Signature]
Witness to Signature of Registered Owner

9675

MAY 1959 1470
[Signature]

APPROVED BY MILMED INSURANCE CO LTD
SUBJECT TO CONDITIONS OF POLICY

PRESIDENT *[Signature]*
ASST SEC *[Signature]*

THE ROYAL TRUST COMPANY

[Signature]
FOR MANAGER, VANCOUVER BRANCH
[Signature]
ASSISTANT MANAGER, VANCOUVER BRANCH

[Signature]

2424 MARCH 1959
[Signature]
APPROVING OFFICER
DEPT. OF REVENUE