

PLAN OF SUBDIVISION OF
 LOT 7, PLAN PGP41961,
 REM. LOT A, PLAN 22568 AND
 REM. LOT 1, PLAN PGP36336
 DISTRICT LOT 4221
 CARIBOO DISTRICT

PLAN No. PGP 45926

DEPOSITED IN THE LAND TITLE OFFICE
 AT PRINCE GEORGE, B.C., THIS 19
 DAY OF SEPTEMBER, 2000.

Deirda McBride
 REGISTRAR
 PP33397/98/99

B.C.G.S. 93G.097

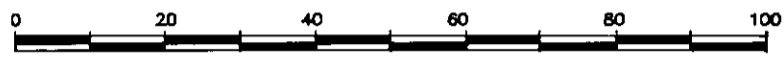

SCALE: 1 : 1000
 ALL DISTANCES ARE SHOWN IN METRES.

THIS PLAN SHOWS GROUND-LEVEL MEASURED DISTANCES.
 PRIOR TO COMPUTATION OF U.T.M. COORDINATES, MULTIPLY
 BY COMBINED FACTOR 0.9995096.

GRID BEARINGS ARE DERIVED FROM OBSERVATIONS
 BETWEEN CONTROL MONUMENTS B6H1674, AND B6H1744,
 INTEGRATED SURVEY AREA NUMBER 39, PRINCE GEORGE.

LEGEND

- STANDARD IRON POST FOUND
- STANDARD IRON POST PLACED
- ⊙ CONTROL MONUMENT

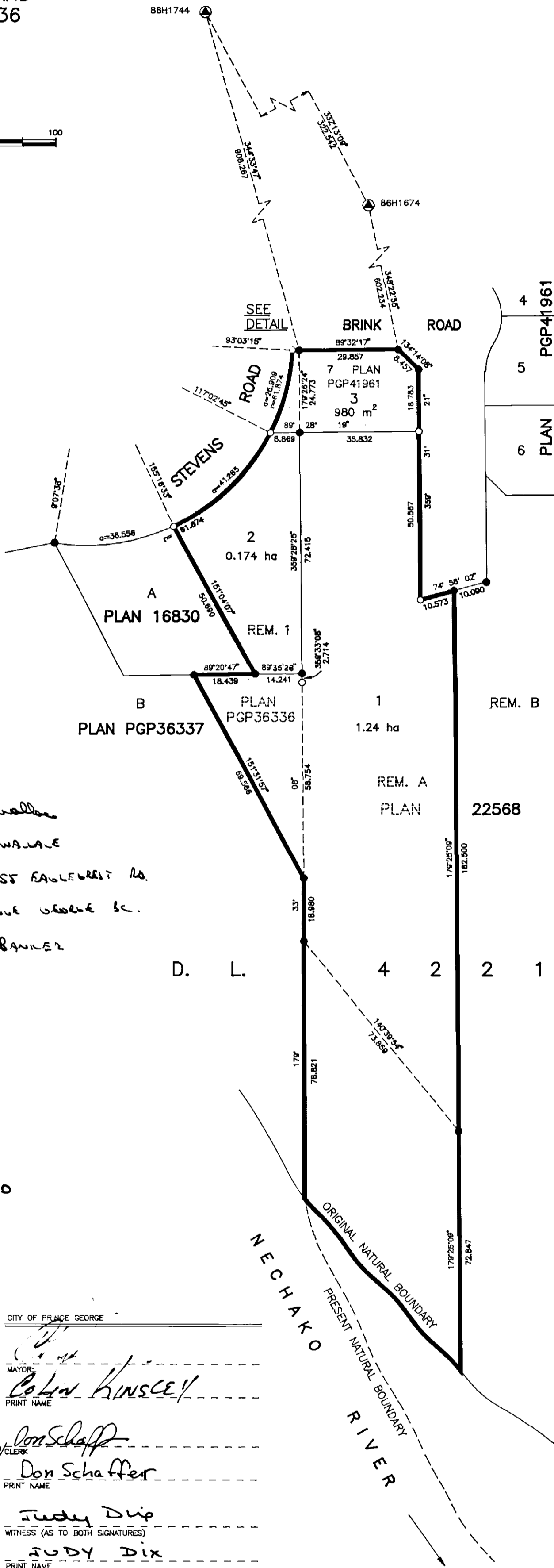

[Signature]
 OWNER: JOHN ARND BRINK

WITNESS: *[Signature]* Ros Wance
 PRINT NAME: John Arnd Brink
 ADDRESS: 401 Brink Place, 12755 KALEWEST RD., PR. GEORGE, PRINCE GEORGE BC.
 OCCUPATION: Banker

OWNER: THOMAS HENRY JACKVILLE WEST
 OWNER: ELIZABETH MAE WEST
 WITNESS (AS TO BOTH SIGNATURES): *[Signature]*
 PRINT NAME: JEANNE SHOMODY
 ADDRESS: 4169 STEVENS DRIVE, PRINCE GEORGE, B.C. V2K1E2
 OCCUPATION: ADMINISTRATIVE ASSISTANT

THE TORONTO-DOMINION BANK
 AUTHORIZED SIGNATORY: *[Signature]* B528
 PRINT NAME: J. R. Bowie
 AUTHORIZED SIGNATORY: *[Signature]* T90
 PRINT NAME: JOHN C. THOMPSON
 WITNESS (AS TO BOTH SIGNATURES): *[Signature]* B342
 PRINT NAME: Brian Ray - Manager
 ADDRESS: 400 Victoria Street, Prince George, B.C.
 OCCUPATION: Bank Manager

CITY OF PRINCE GEORGE
 MAYOR: *[Signature]* Colin Kinsley
 PRINT NAME: Colin Kinsley
 CLERK: *[Signature]* Don Schaffer
 PRINT NAME: Don Schaffer
 WITNESS (AS TO BOTH SIGNATURES): *[Signature]* Judy Dix
 PRINT NAME: JUDY DIX
 ADDRESS: City Hall, Prince George, B.C.
 OCCUPATION: Secretary

APPROVED UNDER THE LAND TITLE ACT
 THIS 18th DAY OF August, 2000
[Signature]
 APPROVING OFFICER, CITY OF PRINCE GEORGE.

I, RONALD L. JOHNS, A BRITISH COLUMBIA LAND SURVEYOR, OF PRINCE GEORGE, IN BRITISH COLUMBIA, CERTIFY THAT I WAS PRESENT AT AND PERSONALLY SUPERINTENDED THE SURVEY REPRESENTED BY THIS PLAN AND THAT THE SURVEY AND PLAN ARE CORRECT. THE SURVEY WAS COMPLETED ON THE 10TH DAY OF AUGUST, 2000.
[Signature]
 R.L. JOHNS, B.C.L.S., C.L.S.

THIS PLAN LIES WITH THE FRASER-FORT GEORGE REGIONAL DISTRICT.
 R. L. JOHNS LAND SURVEYING LTD.
 LEGAL AND ENGINEERING SURVEYS
 240 VICTORIA STREET
 PRINCE GEORGE, B. C. V2L 2J4
 PHONE: (250)582-5759
 FAX: (250)582-5703
 2000081 EE10 - 2-8