

EXPLANATORY PLAN OF
 STATUTORY RIGHT-OF-WAY THROUGH
 LOTS 44,45,139 AND 140
 PLAN 16510
 DISTRICT LOT 2610
 CARIBOO DISTRICT

PLAN No. PGP 45213

DEPOSITED IN THE LAND TITLE OFFICE
 AT PRINCE GEORGE, B.C., THIS 13th DAY OF MARCH, 2000

B.C.G.S. 93G.097

PURSUANT TO SECTION 99 (e)
 OF THE LAND TITLE ACT.

Linda Hilbride
 REGISTRAR
 PP8328

BEARINGS ARE ASTRONOMIC, DERIVED FROM PLAN 16510



SCALE = 1 : 500

ALL DISTANCES ARE SHOWN IN METRES.

BOOK OF REFERENCE

DESCRIPTION	AREA REQUIRED
LOT 44, PLAN 16510, D.L. 2610	197m ²
LOT 45, PLAN 16510, D.L. 2610	45m ²
LOT 139, PLAN 16510, D.L. 2610	113m ²
LOT 140, PLAN 16510, D.L. 2610	94m ²

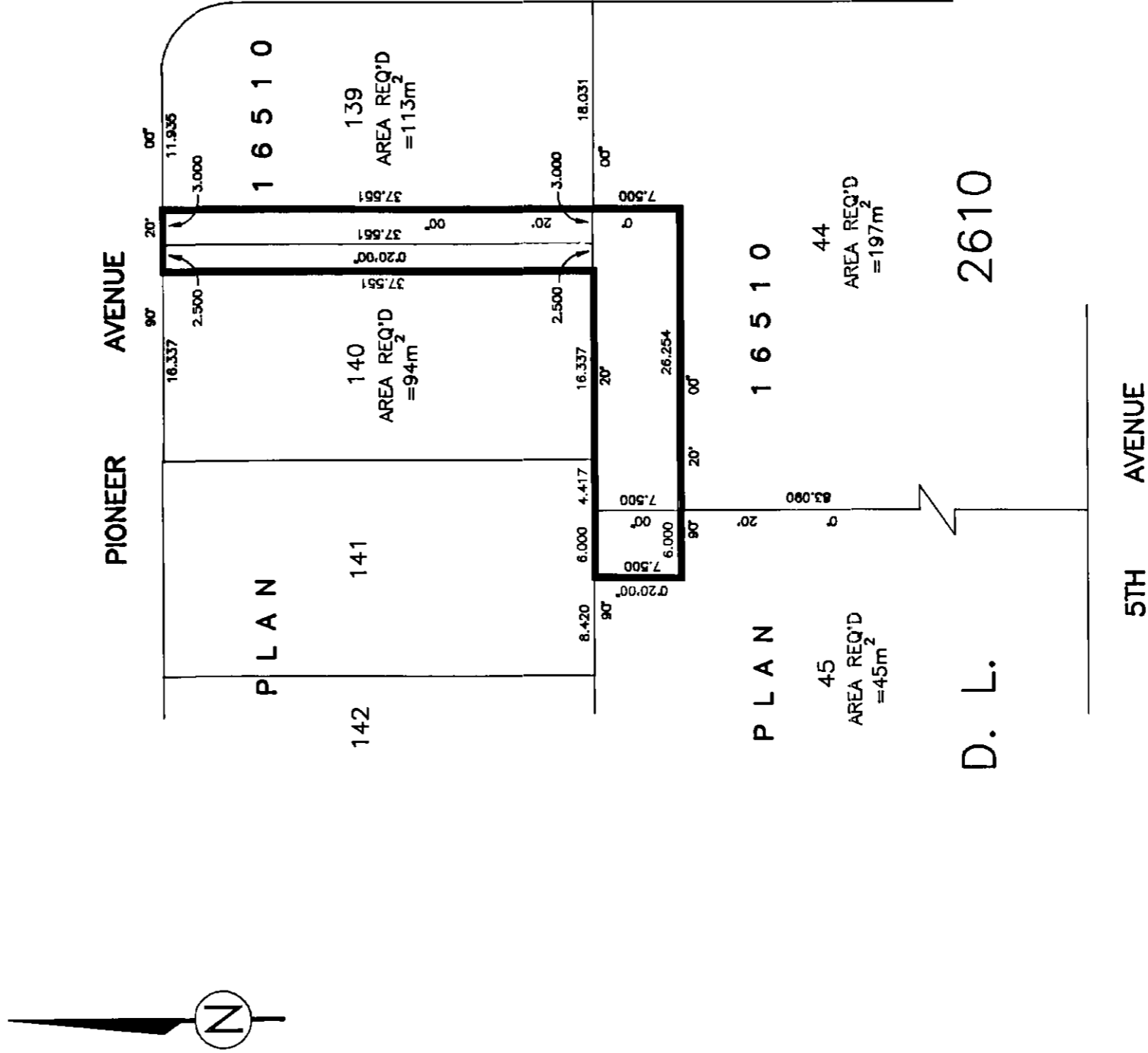

CERTIFIED CORRECT
 ACCORDING TO LAND TITLE OFFICE RECORDS
 THIS 23RD DAY OF APRIL, 1999.

R. L. Johns

R. L. JOHNS, B.C.L.S., C.L.S.

THIS PLAN LIES WITHIN THE FRASER-FORT GEORGE REGIONAL DISTRICT.

R. L. JOHNS LAND SURVEYING LTD.
 LEGAL AND ENGINEERING SURVEYS
 240 VICTORIA STREET
 PRINCE GEORGE, B. C. V2L 2J4
 PHONE: (250)562-5759
 FAX: (250)562-5703

99018 BB1-14