

26FF-226

EXPLANATORY PLAN OF STATUTORY RIGHT OF WAYS ON LOTS 1 TO 16, PLAN PGP 42533, DISTRICT LOT 1599, CARIBOO DISTRICT.

PLAN NO. PGP 42534

Deposited in the Land Title Office at Prince George this 20 day of May 1998.

B.C.G.S. 93G.086 PURSUANT TO SECTION 113 OF LAND TITLE ACT

Scale: 1 : 1000 (Distances are in metres)

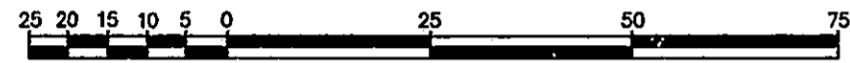

Bearings are astronomic, derived from Plan PGP _____.

L. Kilbride Peritz
REGISTRAR
PM 20484

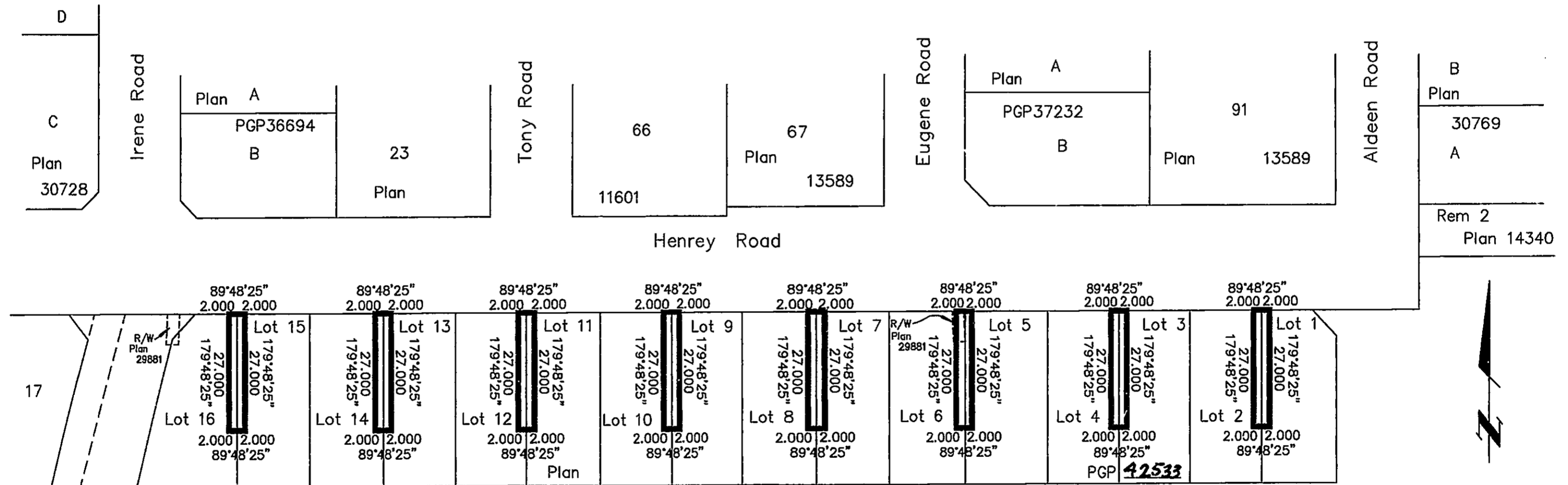

Remainder of the South East 1/4 D. L. 1599

Book of Reference	
Description	Area
Lot 1, Plan PGP <u>42533</u>	54 m ²
Lot 2, Plan PGP <u>42533</u>	54 m ²
Lot 3, Plan PGP <u>42533</u>	54 m ²
Lot 4, Plan PGP <u>42533</u>	54 m ²
Lot 5, Plan PGP <u>42533</u>	54 m ²
Lot 6, Plan PGP <u>42533</u>	54 m ²
Lot 7, Plan PGP <u>42533</u>	54 m ²
Lot 8, Plan PGP <u>42533</u>	54 m ²

Book of Reference	
Description	Area
Lot 9, Plan PGP <u>42533</u>	54 m ²
Lot 10, Plan PGP <u>42533</u>	54 m ²
Lot 11, Plan PGP <u>42533</u>	54 m ²
Lot 12, Plan PGP <u>42533</u>	54 m ²
Lot 13, Plan PGP <u>42533</u>	54 m ²
Lot 14, Plan PGP <u>42533</u>	54 m ²
Lot 15, Plan PGP <u>42533</u>	54 m ²
Lot 16, Plan PGP <u>42533</u>	54 m ²

Certified Correct, according to Land Title Office Records. This 16th day of April, 1998.

Gordon Kilbride
Gordon Kilbride, B.C.L.S.
LTO Client No. 010909

This plan lies within the Fraser-Fort George Regional District.

KILBRIDE LAND SURVEYING LTD.
British Columbia Land Surveyors
Prince George, B.C.
Ph: (250) 562-1196 Fax: 562-3656

F.B.- D.L.- 1599 FILE No. 970324RW