

26-FF-226

PLAN NO. PGP 42128

Deposited in the Land Title Office at Prince George this 2 day of FEB. 1998

LINDA KILBRIDE
REGISTRAR

PM6204
Pail 14-171-465

EXPLANATORY PLAN OF LEASE OF PART OF A BUILDING LOCATED ON PARCEL Z (93965M), PLAN 752, EXCEPT PLANS 15509, 18581 & 17732 ALL IN DISTRICT LOT 937, CARIBOO DISTRICT. Pursuant to Section 73(3) of the Land Title Act. B.C.G.S. 93G. 097

Scale: 1 : 1000 (Distances are in metres)

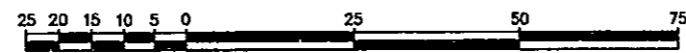

Bearings are astronomic, derived from Plan 15509
North boundary from Plan 17732 is rotated 0°03'00" counter clockwise to match Plan 15509.

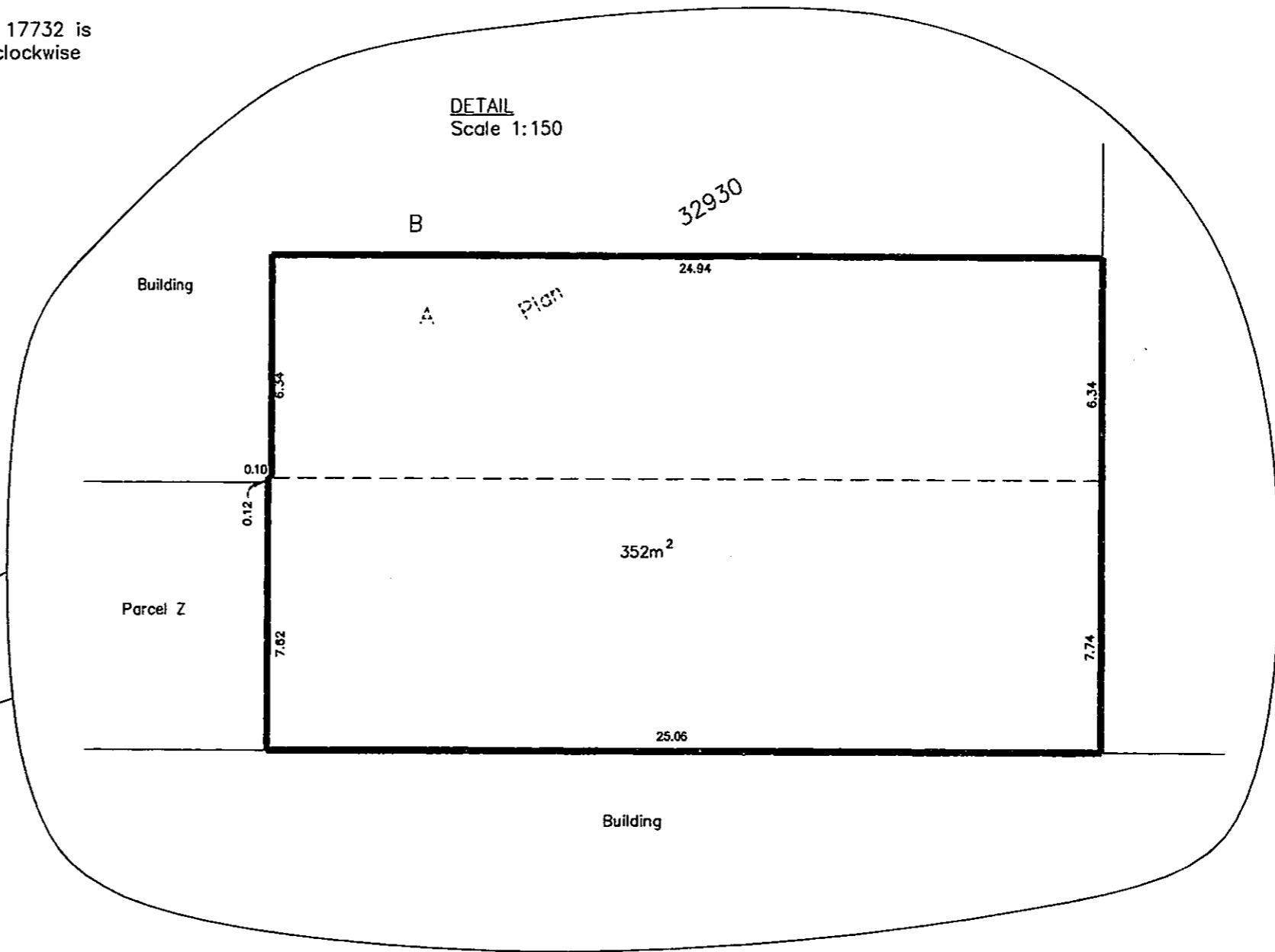
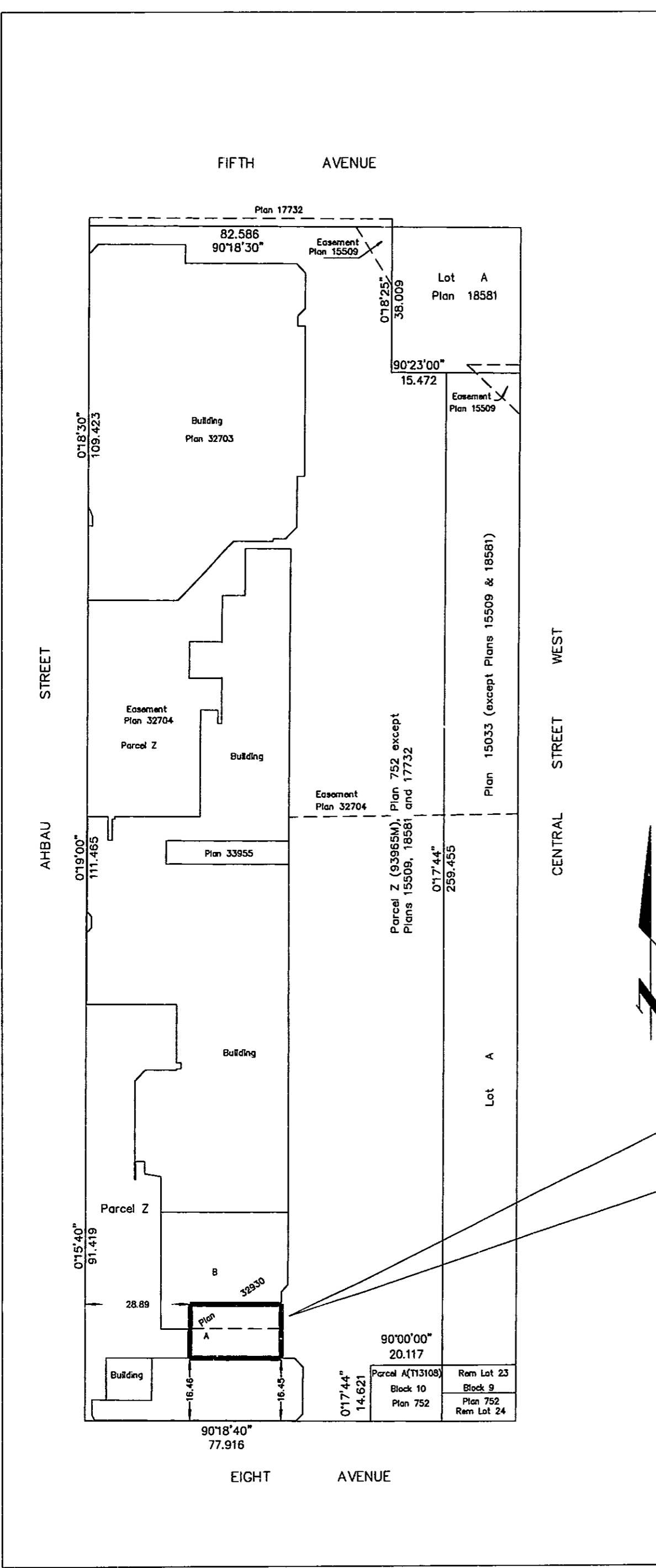

Certified Correct
According to Land Title Office records
this 2nd day of December, 1997.

Gordon Kilbride
Gordon Kilbride, B.C.L.S.
LTO Client No. 10909

This plan lies within the Fraser-Fort George Regional District.

KILBRIDE LAND SURVEYING LTD.
British Columbia Land Surveyors
Prince George, B.C.
Ph: (250) 562-1196 Fax: 562-3656
F.B.- WE2 | D.L.- 937 | REF. NO.- 970800