

26-FF-226

PLAN NO. PGP41957

Deposited in the Land Title Office at Prince George this 24 day of December 1997

Linda Kilbride/02
REGISTRAR
PL 70446

EXPLANATORY PLAN OF LEASE OF PART OF A BUILDING AND RESTRICTIVE COVENANT AREAS ON BUILDINGS SITUATED ON PART OF PARCEL 1, PLAN PGP40918, DISTRICT LOT 343, CARIBOO DISTRICT. Pursuant to Section 73 of the Land Title Act. B.C.G.S. 93G.097

Scale: 1 : 750 (Distances are in metres)



LEGEND

- Denotes Lease Area
- Denotes Restrictive Covenant Area

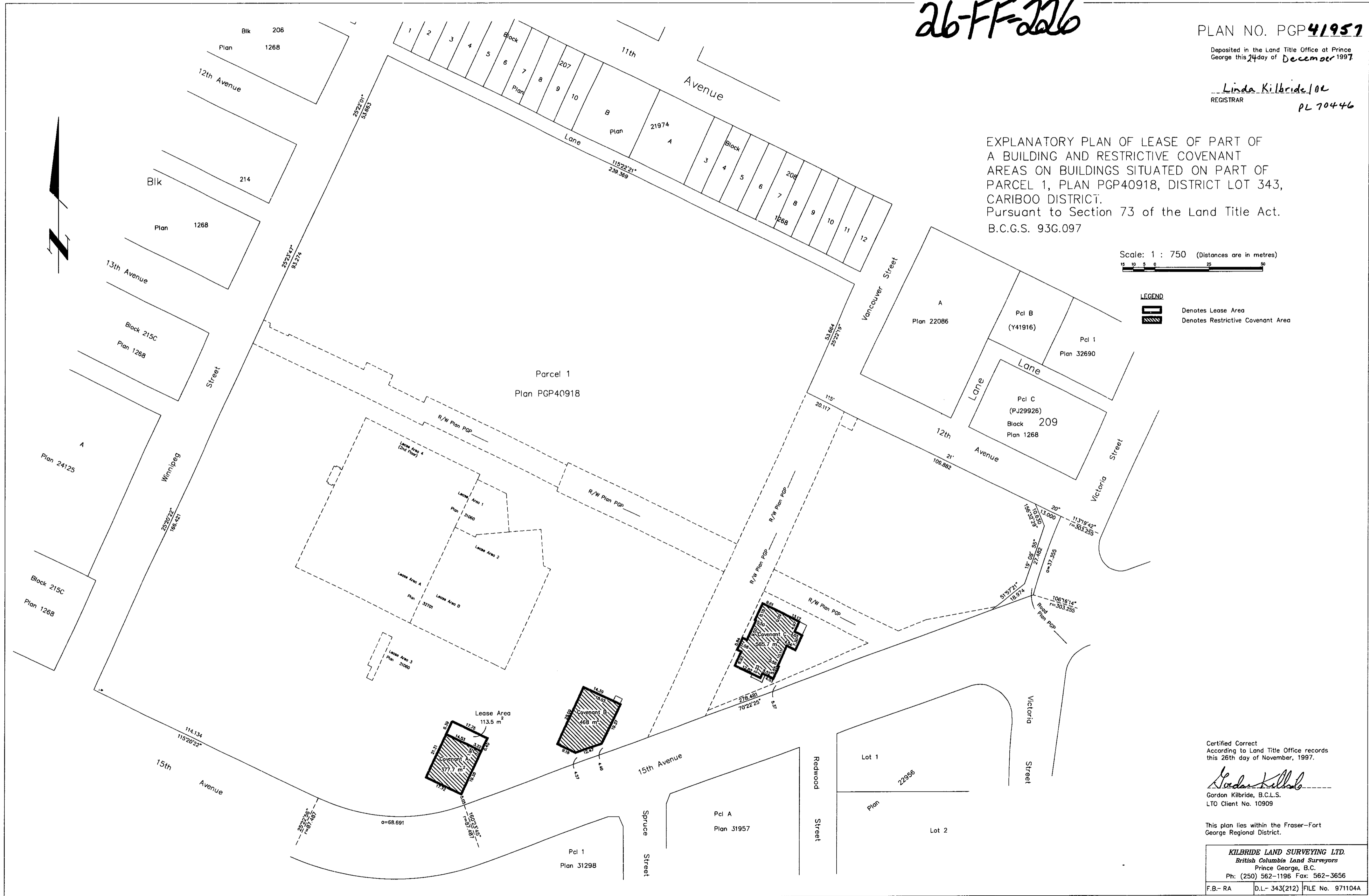

Certified Correct
According to Land Title Office records
this 26th day of November, 1997.

Gordon Kilbride
Gordon Kilbride, B.C.L.S.
LTO Client No. 10909

This plan lies within the Fraser-Fort George Regional District.

KILBRIDE LAND SURVEYING LTD.
British Columbia Land Surveyors
Prince George, B.C.
Ph: (250) 562-1196 Fax: 562-3656

F.B.- RA	D.L.- 343(212)	FILE No. 971104A
----------	----------------	------------------