

PLAN NO. PGP38014

Deposited in the Land Title Office at Prince George this 14 day of June 1994

W. G. Gandy per dg
REGISTRAR

26-FF-226

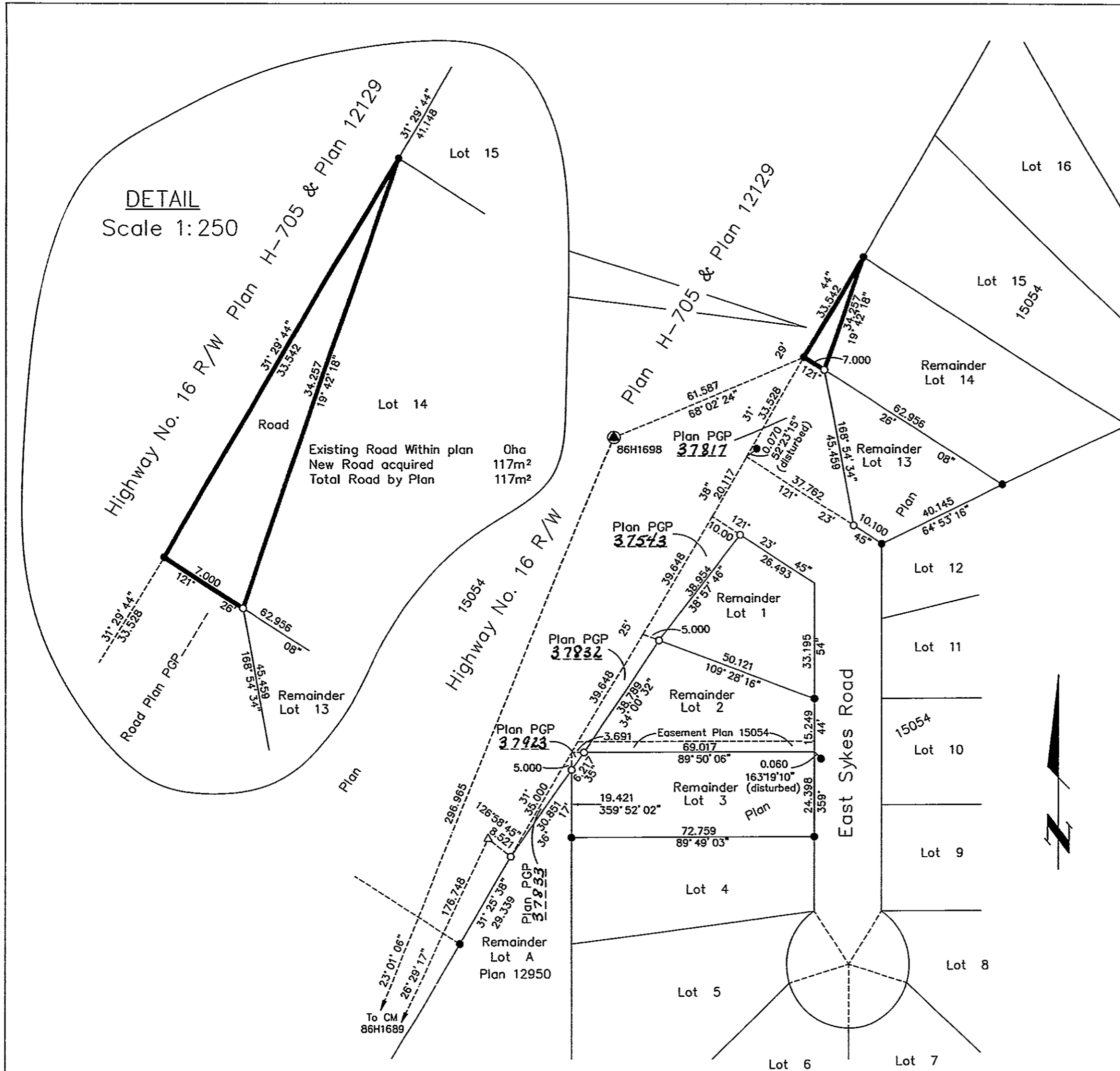

Lot 46
Plan 15680

REFERENCE PLAN OF ROAD DEDICATION
WITHIN LOT 14, PLAN 15054, DISTRICT
LOT 1593, CARIBOO DISTRICT.
FOR DEPOSIT UNDER SECTION 107 OF THE
LAND TITLE ACT.
B.C.G.S. 93G.086

Scale: 1 : 1000 (Distances are in metres)

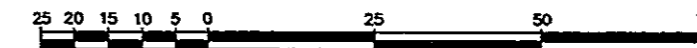

Grid bearings are derived from observations between control monuments 86H1689 and 86H1698, integrated survey area number 39, City of Prince George, B.C.

Note: This plan shows ground level measured distances. Prior to computation of U.T.M. co-ordinates multiply by the combined factor 0.9995105393

LEGEND

- Standard Iron Post Found
- Standard Iron Post Placed
- ⊙ Control Monument
- △ Traverse Hub Placed

I, Dale L. Keown, a British Columbia Land Surveyor of Prince George in British Columbia, certify that I was present at and personally superintended the survey represented by this plan and that the survey and plan are correct. The survey was completed on the 24th day of September, 1993.

Dale Keown
Dale L. Keown, B.C.L.S.

Owner, Lot 14, Plan 15054

George Donald Evanoft
George Donald Evanoft

Muriel Jean Evanoft
Muriel Jean Evanoft

Norman Zawada
Witness to both

Norman Zawada
Print Name

P.O. Box 969
Address

Fraser Lake B.C. V0J1S0
Postal Code

MILLWRIGHT
Occupation

This plan lies within the Fraser-Fort George Regional District.

| | | |
|--|------------|-------------------|
| KILBRIDE LAND SURVEYING LTD. British Columbia Land Surveyors Prince George, B.C. Ph: (604) 562-1196 Fax: 562-3656 | | |
| F.B.- RA | D.L.- 1593 | REF. NO.-930859-6 |