

EC

PGP37555

PLAN NO. PGP _____

Deposited in the Land Title Office at Prince George this 8 day of Nov 1993

W. J. Keown

REGISTRAR

Lot 46
Plan 15680

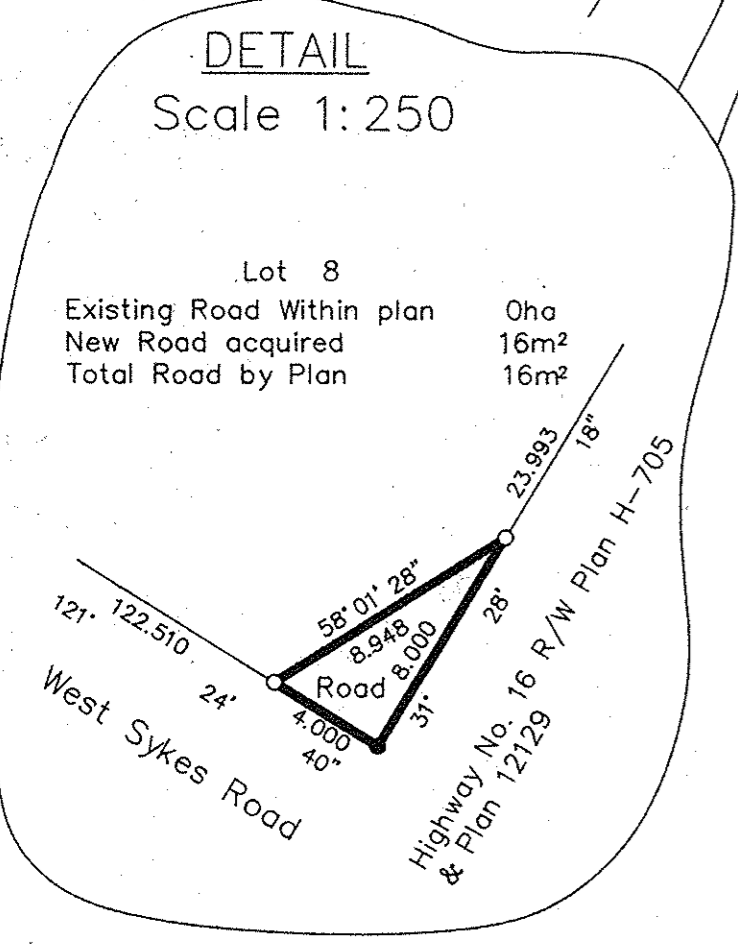
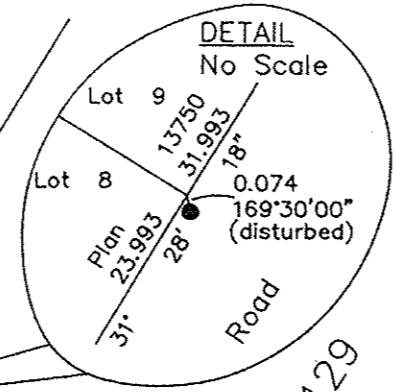
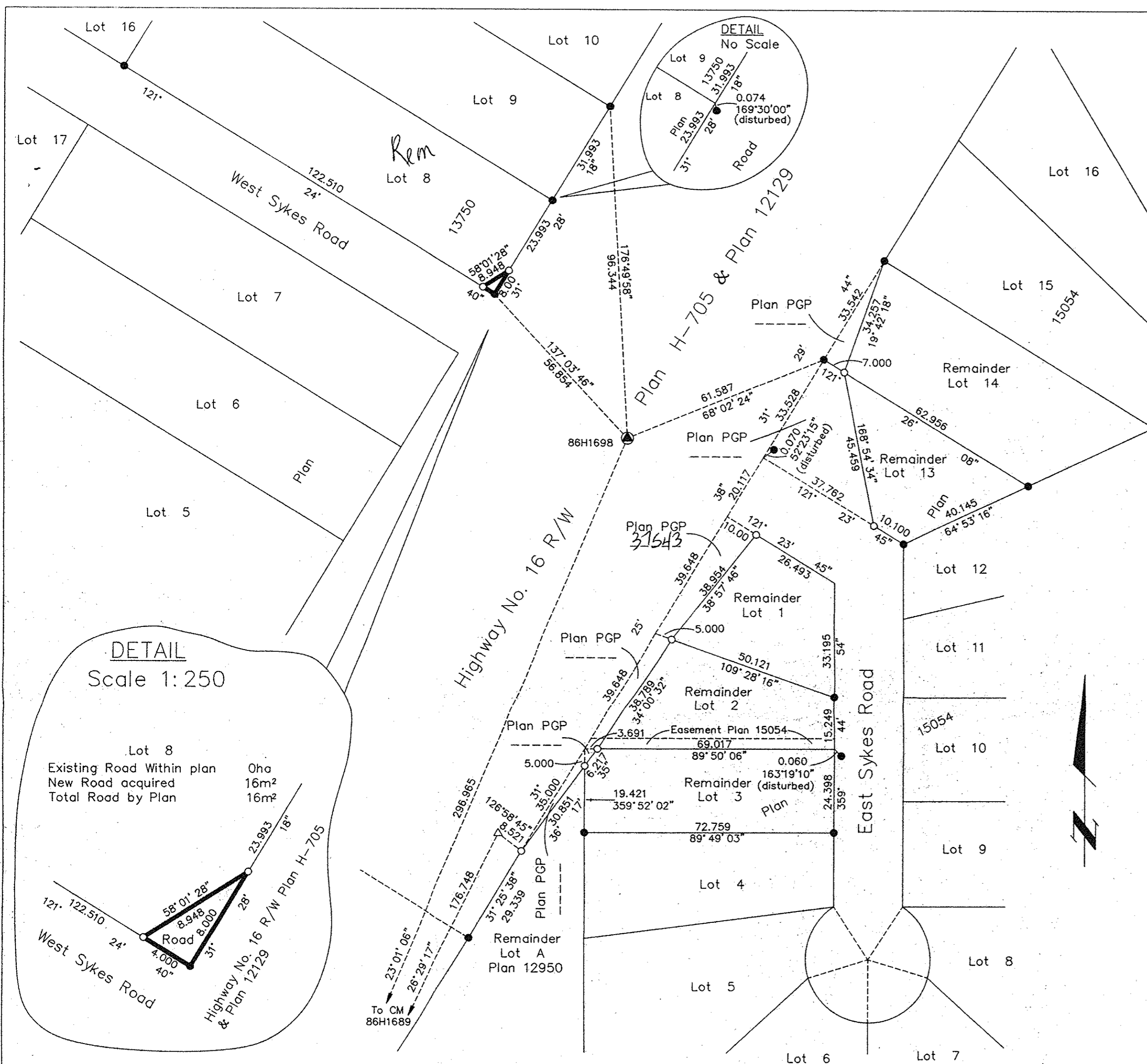

REFERENCE PLAN OF ROAD DEDICATION
 WITHIN LOT 8, PLAN 13750, DISTRICT
 LOT 1593, CARIBOO DISTRICT.
 FOR DEPOSIT UNDER SECTION 107 OF THE
 LAND TITLE ACT.
 B.C.G.S. 93G.086

Scale: 1 : 1000 (Distances are in metres)

Grid bearings are derived from observations between control monuments 86H1689 and 86H1698, integrated survey area number 39, City of Prince George, B.C.

Note: This plan shows ground level measured distances. Prior to computation of U.T.M. co-ordinates multiply by the combined factor 0.9995105393

- LEGEND**
- Standard Iron Post Found
 - Standard Iron Post Placed
 - ⊙ Control Monument
 - △ Traverse Hub Placed

I, Dale L. Keown, a British Columbia Land Surveyor of Prince George in British Columbia, certify that I was present at and personally superintended the survey represented by this plan and that the survey and plan are correct. The survey was completed on the 24th day of September, 1993.

Owner: Lot 8, Plan 13750
Garth William Hughson
 Garth William Hughson
Gunnar Rasmussen
 Gunnar Rasmussen
 Witness
GUNNAR RASHUSSEN
 Print Name
 213 1011 4th AVENUE
 Address
 PRINCE GEORGE BC V2L 3H9
 Postal Code
 PROPERTY CLERK
 Occupation

Dale Keown
 Dale L. Keown, B.C.L.S.

This plan lies within the Fraser-Fort George Regional District.

KILBRIDE LAND SURVEYING LTD.
 British Columbia Land Surveyors
 Prince George, B.C.
 Ph: (604) 562-1196 Fax: 562-3656

F.B.- RA	D.L.- 1593	REF. NO.- 930859-7
----------	------------	--------------------

54192093 #7