

26-FF

**PLAN PGP37494**  
 DEPOSITED IN THE LAND TITLE OFFICE  
 PRINCE GEORGE B.C. THIS 8 DAY OF  
 OCT. 1993. W. B. Handy / dg  
 REGISTRAR

**REFERENCE PLAN OF EASEMENT FOR RAILWAY  
 THROUGH PART OF REMAINDER OF PARCEL B  
 (98037 M) DISTRICT LOT 2061, AND PART OF  
 REMAINDER OF DISTRICT LOT 2062, CARIBOO DISTRICT**

SCALE 1:2000

B.C.G.S. 93 G.097

**LEGEND**

BEARINGS ARE ASTRONOMIC DERIVED FROM PLAN A 2380  
 ( 349° 59' 30" )

- OIP DENOTES OLD IRON POST FOUND
  - IP DENOTES IRON POST SET
  - OPP DENOTES OLD PIPE POST FOUND
  - ha DENOTES HECTARES
  - WT DENOTES WITNESS
- ALL DISTANCES ARE SHOWN IN METRES AND DECIMALS THEREOF.

BOOK OF REFERENCE	
DESCRIPTION	AREA
<b>EASEMENT 1</b>	
REM. PARCEL B (98037 M) D.L. 2061 CARIBOO DISTRICT	0.6926 ha
<b>EASEMENT 2</b>	
REM. PARCEL B (98037 M) D.L. 2061 CARIBOO DISTRICT	0.7174 ha
REM. D.L. 2602 CARIBOO DISTRICT	0.8214 ha

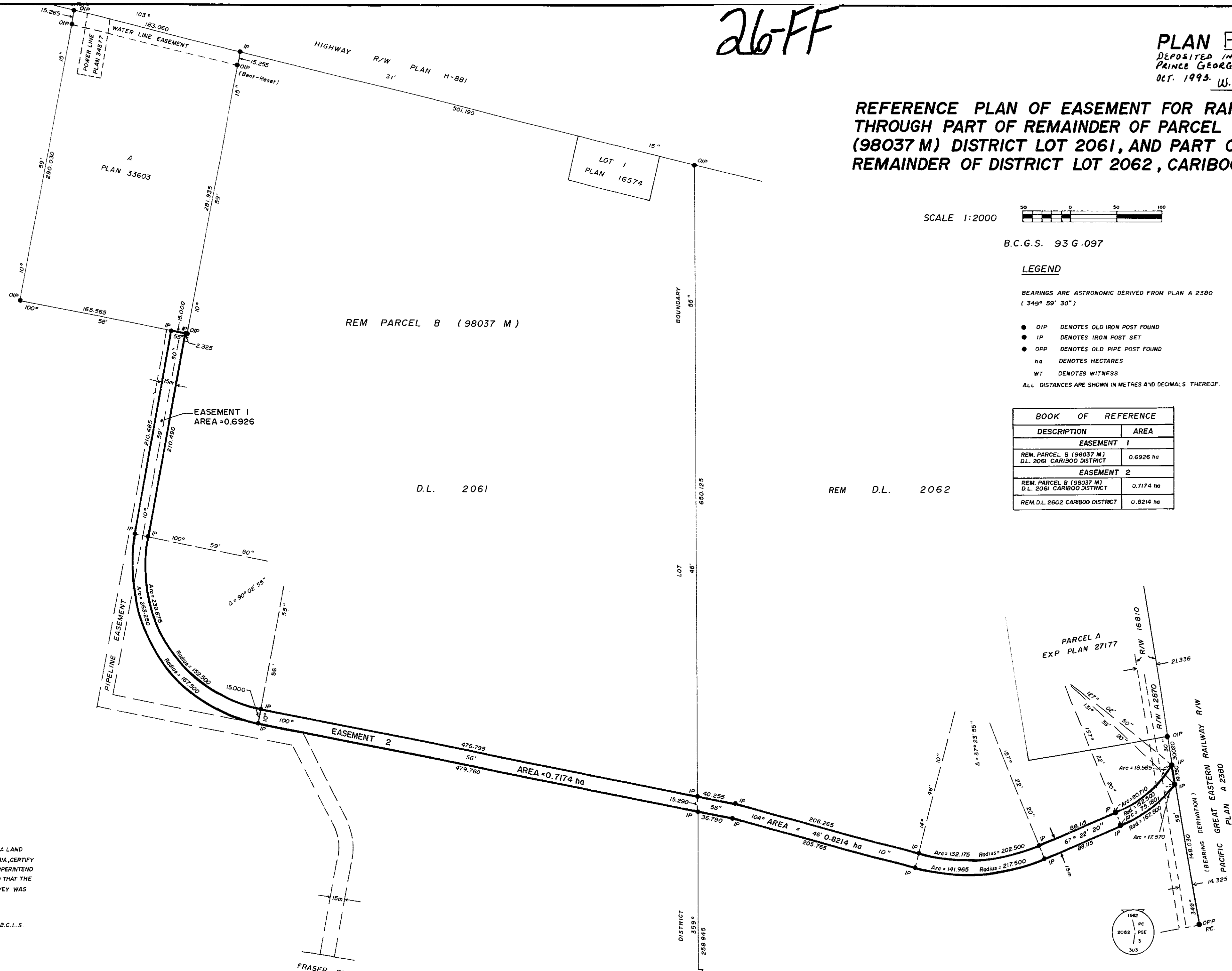

I, Harry E. Hickman A BRITISH COLUMBIA LAND SURVEYOR, OF PRINCE GEORGE IN BRITISH COLUMBIA, CERTIFY THAT I WAS PRESENT AT AND DID PERSONALLY SUPERINTEND THE SURVEY REPRESENTED BY THIS PLAN AND THAT THE SURVEY AND PLAN ARE CORRECT. THE SURVEY WAS COMPLETED ON THE 23rd OF APRIL, 1990.

*H. E. Hickman* B.C.L.S.

OLD BT's FOUND  
 0.50 @ Spruce Stump 3.71 120°  
 (Marked XVIIII)

BT's MADE\*  
 0.30 @ Birch 5.11 288°

THIS PLAN LIES WITHIN THE FRASER - FORT GEORGE REGIONAL DISTRICT

McELHANNEY ASSOCIATES  
 PROFESSIONAL LAND SURVEYORS  
 1892 THIRD AVENUE  
 PRINCE GEORGE, B.C. V2M 1G4  
 FILE 412 - 05040 - 1