

PGP LL

# REFERENCE PLAN OF ROAD DEDICATION WITHIN DISTRICT LOT 955, EXCEPT PLANS B828, A989, M125, M192, 29298, 32636, AND 33073, CARIBOO DISTRICT.

## PLAN NO. PGP 36924

Deposited in the Land Title Office at Prince  
George this 24 day of February 1993.

FOR DEPOSIT UNDER SECTION 107 OF THE  
LAND TITLE ACT.

*[Signature]*  
REGISTRAR

B.C.G.S. 93G.097

Scale: 1 : 2000 (Distances are in metres)



Bearings are astronomic, derived from  
Plan 33073

### LEGEND

- ⊙ Standard Capped Post Found
- ⊗ Standard Capped Post Placed
- Standard Iron Post Found
- Standard Iron Post Placed

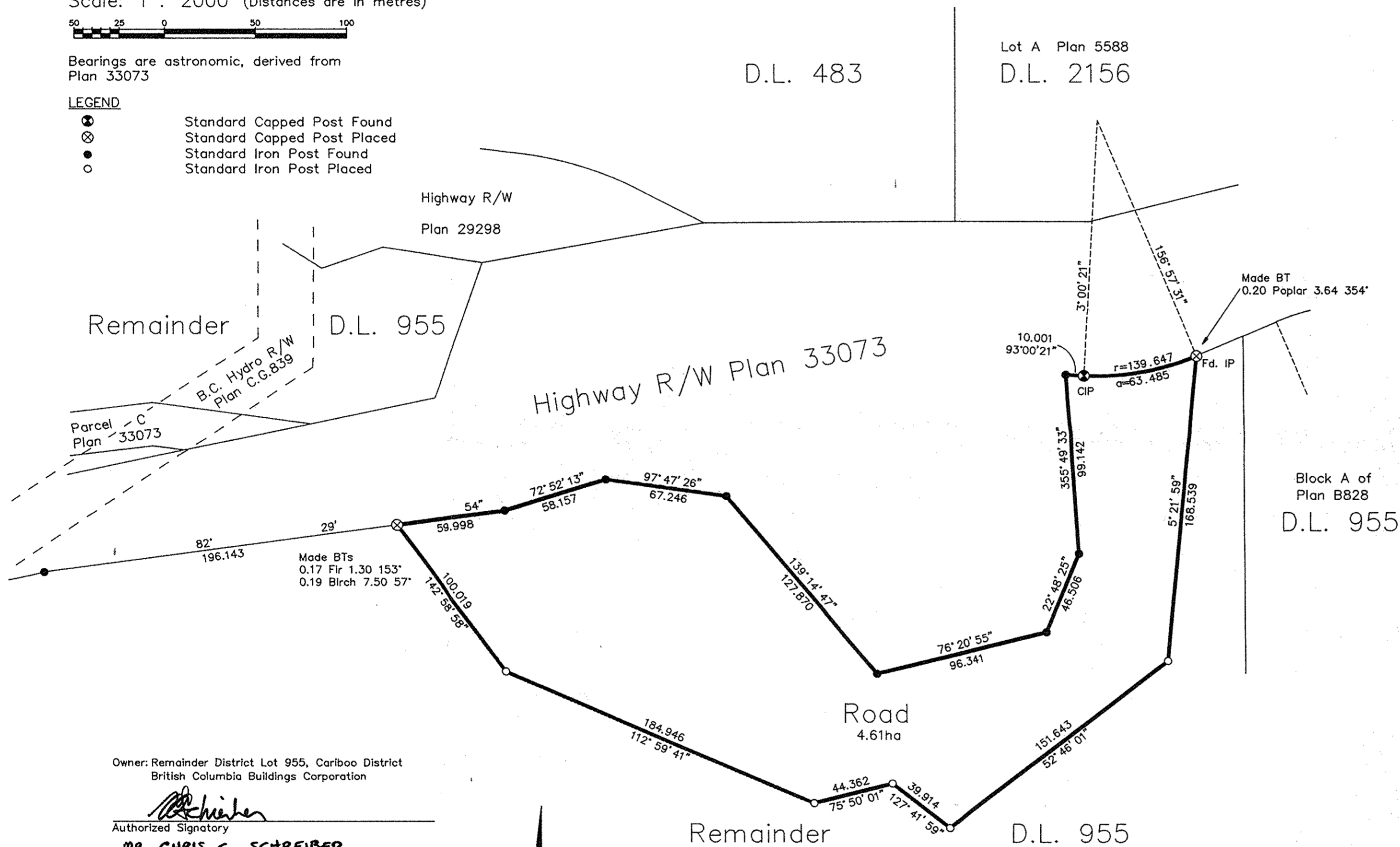

I, Dale L. Keown, a British Columbia Land Surveyor of  
Prince George in British Columbia, certify that I was  
present at and personally superintended the survey  
represented by this plan and that the survey and plan  
are correct. The survey was completed on the 5th day  
of November, 1992.

*[Signature]*  
Dale L. Keown, B.C.L.S.

Owner: Remainder District Lot 955, Cariboo District  
British Columbia Buildings Corporation

*[Signature]*  
Authorized Signatory  
**MR. CHRIS C. SCHREIBER**

Print Name  
*[Signature]*  
Authorized Signatory  
**JOHN GARRISON**

Print Name  
*[Signature]*  
Witness to both  
**ROBYN HOBSON**

Print Name  
**3350 DOUGLASS ST**

Address  
**VICTORIA, B.C. V8W 2T4**  
Postal Code

Occupation  
**LEGAL ASSISTANT**



This plan lies within the Fraser-Fort  
George Regional District.

<b>KILBRIDE SURVEYS</b> British Columbia Land Surveyors Prince George, B.C. Ph: (604) 562-1196 Fax: 562-3656		
F.B.- RA	D.L.- 955	REF. NO.- 92989

541917/92