

26-FF-226

PLAN NO. PGP36839

Deposited in the Land Title Office at Prince George this 8 day of January 1993.

*W. D. Sandy*  
REGISTRAR

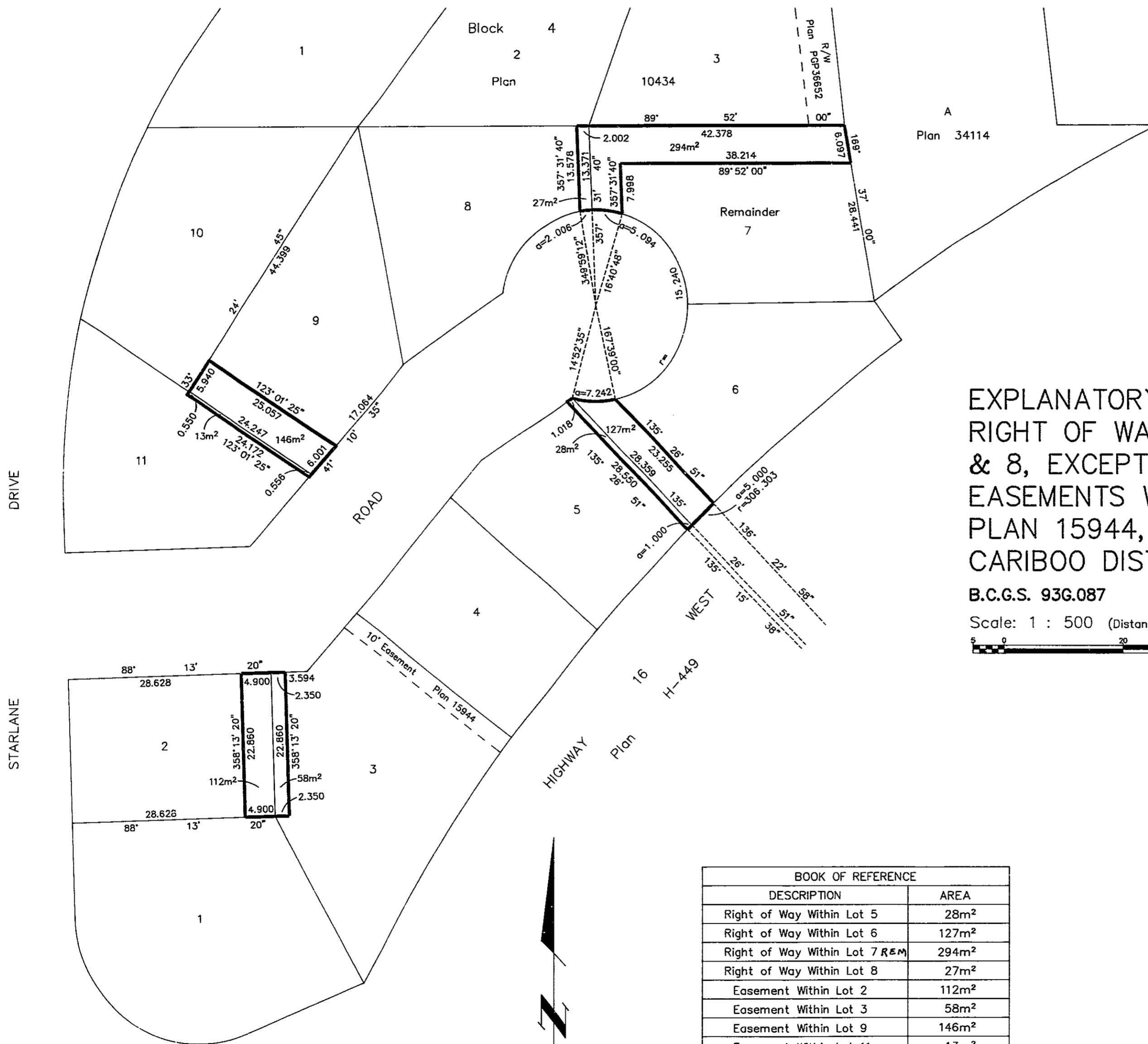

EXPLANATORY PLAN OF STATUTORY RIGHT OF WAY WITHIN LOTS 5,6,7, & 8, EXCEPT PLAN 34114, AND EASEMENTS WITHIN LOTS 2,3,9, & 11, PLAN 15944, DISTRICT LOT 753, CARIBOO DISTRICT.

B.C.G.S. 936.087

Scale: 1 : 500 (Distances are in metres)



Certified Correct  
According to Land Title Office Records  
this 9th day of November, 1992.

*Dale Keown*  
Dale Keown, B.C.L.S.

BOOK OF REFERENCE	
DESCRIPTION	AREA
Right of Way Within Lot 5	28m <sup>2</sup>
Right of Way Within Lot 6	127m <sup>2</sup>
Right of Way Within Lot 7 REM	294m <sup>2</sup>
Right of Way Within Lot 8	27m <sup>2</sup>
Easement Within Lot 2	112m <sup>2</sup>
Easement Within Lot 3	58m <sup>2</sup>
Easement Within Lot 9	146m <sup>2</sup>
Easement Within Lot 11	13m <sup>2</sup>

This plan lies within the Fraser-Fort George Regional District.

**KILBRIDE SURVEYS**  
British Columbia Land Surveyors  
Prince George, B.C.  
Ph: (604) 562-1196 Fax: 562-3656

F.B.-	D.L.- 753	REF. NO.- 921016
-------	-----------	------------------