

REFERENCE PLAN OF ROAD DEDICATION THROUGH
 LOT 19, PLAN 9543
 DISTRICT LOT 4047
 CARIBOO DISTRICT

PGP36687

PLAN No. PGP - - - - -

DEPOSITED IN THE LAND TITLE OFFICE
 AT PRINCE GEORGE, B.C., THIS 16
 DAY OF NOV, 1992.

W. G. Gandy
 REGISTRAR

SCALE = 1 : 1000 B.C.G.S. 93G.097

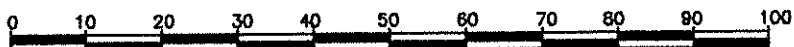

DISTANCES ARE SHOWN IN METRES.

GRID BEARINGS ARE DERIVED FROM OBSERVATIONS
 BETWEEN CONTROL MONUMENTS 86H1628 AND 86H1646,
 INTEGRATED SURVEY AREA NUMBER 39.

THIS PLAN SHOWS GROUND-LEVEL MEASURED DISTANCES.
 PRIOR TO COMPUTATION OF U.T.M. COORDINATES,
 MULTIPLY BY COMBINED FACTOR 0.9995105393.

LEGEND

- STANDARD IRON POST FOUND.
- STANDARD IRON POST PLACED.

BOOK OF REFERENCE

DESCRIPTION	AREA REQUIRED
LOT 19, PLAN 9543, DISTRICT LOT 4047	76 m ²

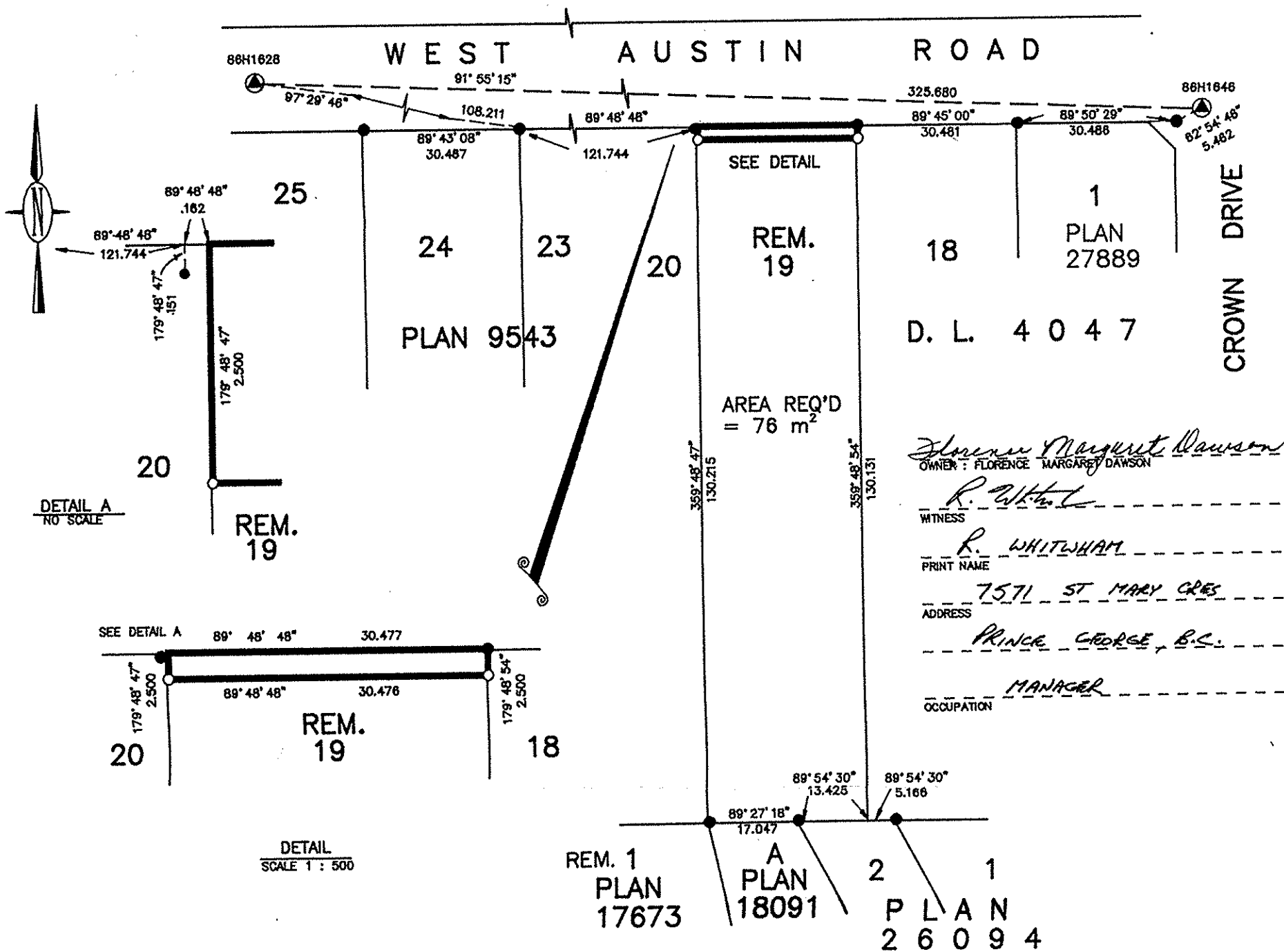

Florence Margaret Dawson
 OWNER: FLORENCE MARGARET DAWSON

R. Whitwham
 WITNESS

R. WHITWHAM
 PRINT NAME

7571 ST MARY CRES
 ADDRESS

PRINCE GEORGE, B.C.
 ADDRESS

MANAGER
 OCCUPATION

I, RONALD L. JOHNS, A BRITISH COLUMBIA LAND SURVEYOR, OF PRINCE GEORGE, IN BRITISH COLUMBIA, CERTIFY THAT I WAS PRESENT AT AND PERSONALLY SUPERINTENDED THE SURVEY REPRESENTED BY THIS PLAN AND THAT THE SURVEY AND PLAN ARE CORRECT. THE SURVEY WAS COMPLETED ON THE 1ST DAY OF OCTOBER, 1992.

APPROVED UNDER THE LAND TITLE ACT
 THIS 9th DAY OF November, 1992

THIS PLAN LIES WITHIN THE FRASER-FORT GEORGE REGIONAL DISTRICT.

R.L. Johns
 R.L. JOHNS, B.C.L.S.

Angela Halliday
 APPROVING OFFICER, CITY OF PRINCE GEORGE.

R.L. JOHNS & ASSOCIATES
 LEGAL AND ENGINEERING SURVEYS
 240 VICTORIA STREET
 PRINCE GEORGE, B.C. V2L 2J4
 (604) 562-5759
 FAX (604) 562-5703
 92-312-R N4-13-14