

D. L. 2 1 0 2

REM.
 FRAC. W. 1/2
 D. L. 2 0 9 8

D. L. 2 1 0 3

REM.
 D. L. 2 0 9 7
 AREA REQ'D = 1.704 ha.

D. L. 2 1 0 4

D. L. 9 2 6 6

REM.
 D. L. 2097
 0.21m²

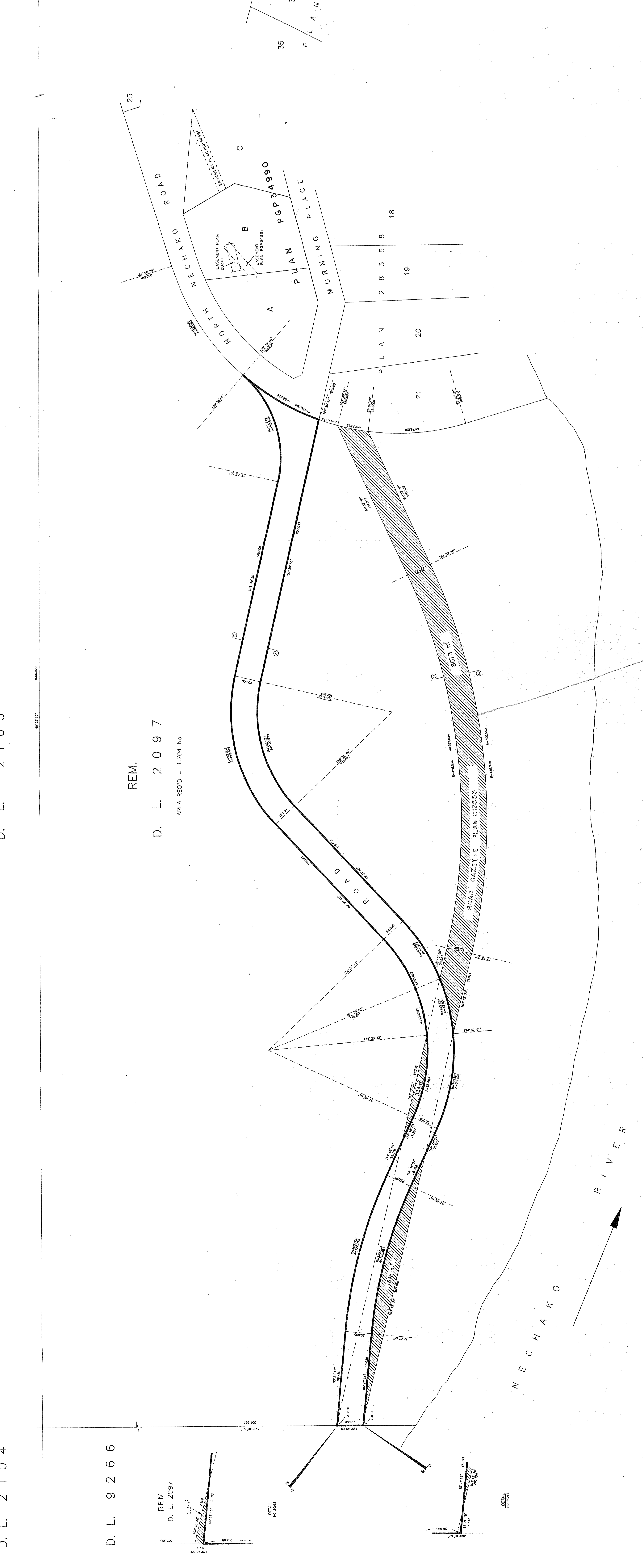

B.C.C.S. 93C.096

SCALE 1 : 1000



BEARINGS ARE ASTROMATIC, DERIVED FROM THE EAST BOUNDARY OF DISTRICT LOT 2097 AS SHOWN ON PLAN 20350.

APPROVED UNDER THE LAND TITLE ACT
 THIS 2ND DAY OF FEBRUARY, 1992.

R. J. [Signature]
 REGISTRAR

APPROVED UNDER THE LAND TITLE ACT
 THIS 2ND DAY OF FEBRUARY, 1992.

[Signature]
 REGISTRAR