

PLAN OF STATUTORY RIGHT-OF-WAY THROUGH LOT 1, PLAN 25047, DISTRICT LOT 343, CARIBOO DISTRICT — BRITISH COLUMBIA.



BEARINGS ARE ASTRONOMIC, DERIVED FROM THE NORTH BOUNDARY OF RIVER ROAD, AS SHOWN ON PLAN 30186.

LEGEND  
 \*OIP DENOTES AN OLD IRON PIN FOUND.  
 •IP DENOTES AN IRON PIN SET.

BOOK OF REFERENCE	
PARCEL	AREA REQ'D
LOT 1, PLAN 25047	991.9 m <sup>2</sup>

DETAIL  
 SCALE 1:200

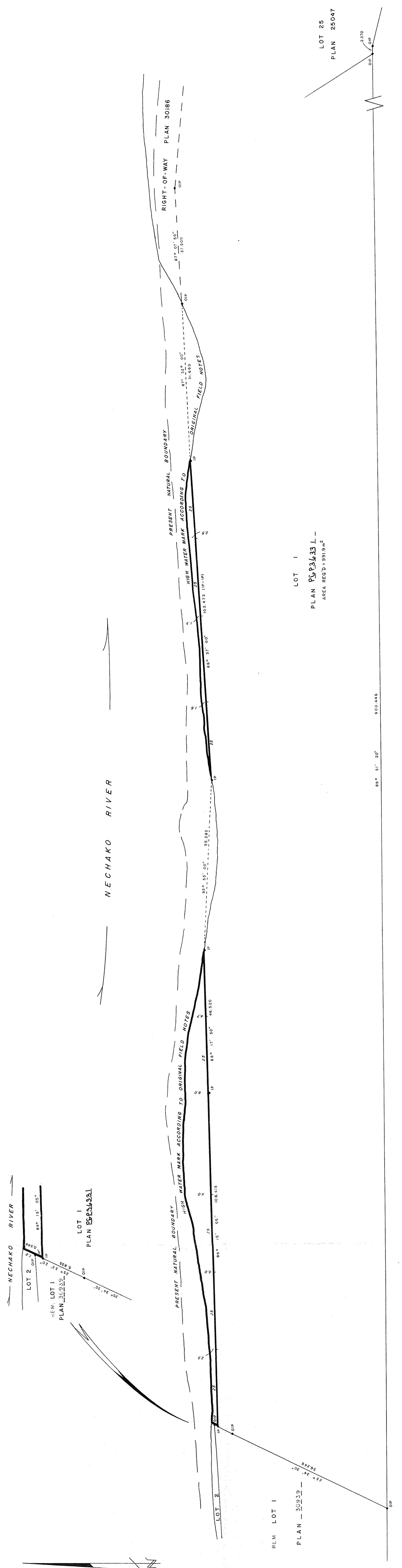
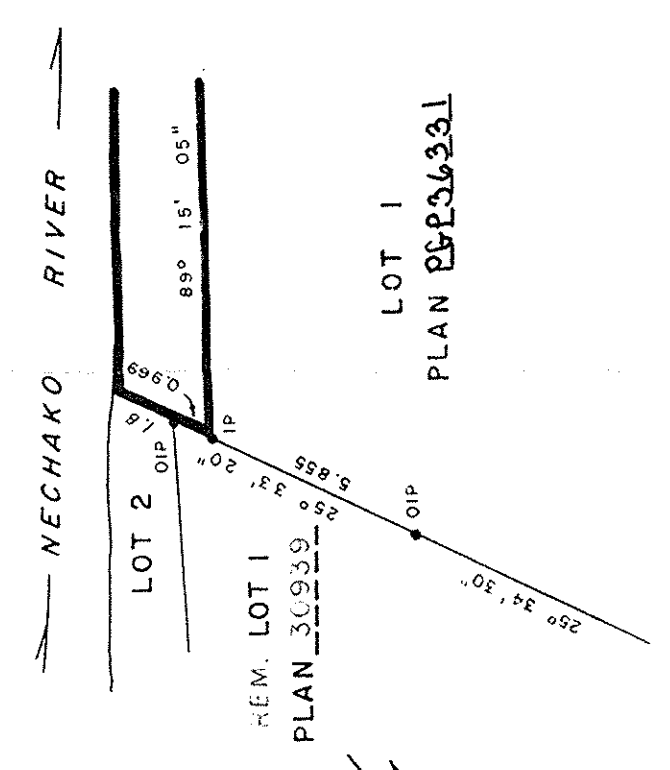

REM. LOT 1  
 PLAN 25047

LOT 1  
 PLAN 25047  
 AREA REQ'D: 991.9 m<sup>2</sup>

LOT 25  
 PLAN 25047

I, RONALD L. JOHNS, A BRITISH COLUMBIA LAND SURVEYOR, CERTIFY THAT I WAS PERSONALLY SUPERINTENDED THE SURVEY REPRESENTED BY THIS PLAN AND THAT THE SURVEY AND PLAN ARE CORRECT. THE SURVEY WAS COMPLETED ON THE 27th DAY OF MAY, 1985.

R.L. JOHNS, B.C.L.S.

REMAINDER  
 PARCEL Z

D.L. 343

THIS PLAN LIES WITHIN THE FRASER-FORT GEORGE REGIONAL DISTRICT.

R.L. JOHNS & ASSOCIATES  
 LEGAL AND ENGINEERING SURVEYS  
 P.O. BOX 824  
 PRINCE GEORGE — B.C.  
 V2L 4Y5  
 85-8-8 BF-24.76