

# PLAN NO. PGPPGP36212

Deposited in the Land Title Office at Prince George this 13 day of May 1992

W.G.  
REGISTRAR

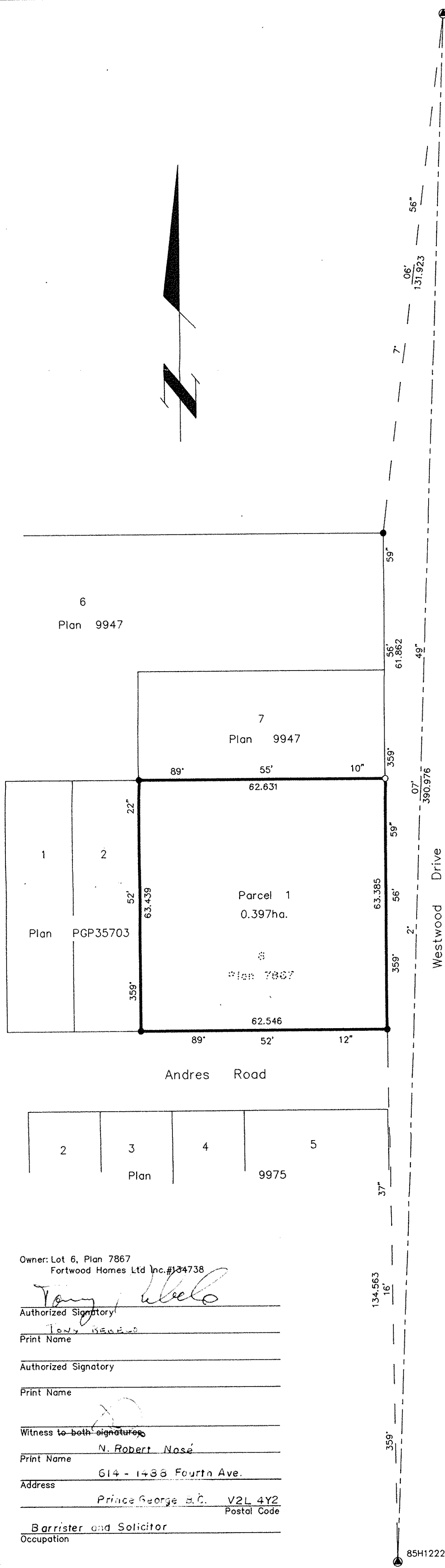

## REFERENCE PLAN OF LOT 6, PLAN 7867, DISTRICT LOT 1433, CARIBOO DISTRICT.

PURSUANT TO SECTION 100(1a) OF THE LAND TITLE ACT.  
**B.C.G.S. 93G.087**

Scale: 1 : 750 (Distances are in metres)



Note: This plan shows ground level measured distances. Prior to computation of U.T.M. co-ordinates multiply by the combined factor 0.9995105393

Grid bearings are derived from observations between control monuments 85H1231 and 85H1222, integrated survey area number 39, City of Prince George, B.C.

### LEGEND

- Standard Iron Post Found
- Standard Iron Post Placed
- ▲ Control Monument

I, Gordon Kilbride, a British Columbia Land Surveyor of Prince George in British Columbia, certify that I was present at and personally superintended the survey represented by this plan and that the survey and plan are correct. The survey was completed on the 11th day of March, 1992.

*Gordon Kilbride*  
Gordon Kilbride, B.C.L.S.

Owner: Lot 6, Plan 7867  
Fortwood Homes Ltd Inc. #134738

*Tony Beene*  
Authorized Signatory  
Tony Beene  
Print Name

\_\_\_\_\_  
Authorized Signatory  
\_\_\_\_\_  
Print Name

*N. Robert Nose*  
Witness to both signatures  
N. Robert Nose  
Print Name  
614 - 1438 Fourth Ave.  
Address  
Prince George B.C. V2L 4Y2  
Postal Code

\_\_\_\_\_  
Barrister and Solicitor  
Occupation

This plan lies within the Fraser-Fort George Regional District.

<b>KILBRIDE SURVEYS</b> British Columbia Land Surveyors Prince George, B.C. Ph: (604) 562-1196 Fax: 562-3656		
F.B.- RA	D.L.- 1433	REF. NO.- 92134