

PLAN No **29 887**
 Deposited in the Land Title
 Office at Prince George, B.C. this
 14th day of MARCH, 1988

J. CARSON
 Actg. Registrar *J.C.*

BOOK OF REFERENCE

DESCRIPTION	AREA REQ'D
LOT 1, PLAN 6887, D.L. 4039	374.1 m ²
PARCEL B (O 4455) OF D.L. 4039	0.7012 HA.
S.W. 1/4 D.L. 4028	526.6 m ²
LOT 1, PLAN 13915, D.L. 4047	531.7 m ²
LOT A, PLAN 6894, D.L. 4047 (REMAINDER)	0.5594 HA.
THAT PART OF SE 1/4 OF D.L. 4047 LYING EAST OF PLAN H-226 AND NORTH OF PLAN 6894 (REM.PCL.B(RI2323))	0.1058 HA.
LOT 1, PLAN 11088, D.L. 4047	470.0 m ²
LOT 35, PLAN 11088, D.L. 4047	0.1554 HA.
LOT A, PLAN 19790, D.L. 4047	100.4 m ²
LOT 37, PLAN 11088, D.L. 4047	91.42 m ²
LOT 38, PLAN 11088, D.L. 4047	91.42 m ²
LOT 39, PLAN 11088, D.L. 4047	91.42 m ²
LOT 40, PLAN 11088, D.L. 4047	91.42 m ²
LOT 2, PLAN 20899, D.L. 4047	199.3 m ²
LOT B, PLAN 24138, D.L. 4047	134.1 m ²
LOT 4, PLAN 11714, D.L. 4047	137.0 m ²
LOT B, PLAN 22563, D.L. 4047	172.4 m ²
LOT 49, PLAN 9543, D.L. 4047	735.2 m ²
LOT 50, PLAN 9543, D.L. 4047	0.1922 HA.
LOT A, PLAN 14974, D.L. 4047	311.0 m ²
LOT 1, PLAN 11060, D.L. 4047	429.5 m ²
LOT A, PLAN 16786, D.L. 4047	148.6 m ²
LOT 2, PLAN 12946, D.L. 4047	91.42 m ²
LOT 3, PLAN 12946, D.L. 4047	91.42 m ²
LOT 1, PLAN 16569, D.L. 4047	181.7 m ²
LOT 43, PLAN 11088, D.L. 4047	182.8 m ²
LOT 1, PLAN 11061, D.L. 4047	137.1 m ²
LOT 2, PLAN 11061, D.L. 4047	137.1 m ²
LOT 3, PLAN 11061, D.L. 4047	114.2 m ²
LOT 4, PLAN 11061, D.L. 4047	251.4 m ²
LOT B, PLAN 20579, D.L. 4047	91.44 m ²
LOT A, PLAN 19750, D.L. 4047	91.37 m ²
PARCEL B (O 6405), PLAN 11061, D.L. 4047	365.7 m ²
LOT B, PLAN 24040, D.L. 4047	174.8 m ²
LOT A, PLAN 24040, D.L. 4047	365.7 m ²
LOT 10, PLAN 11061, D.L. 4047	961.6 m ²
LOT 1, PLAN 9517, D.L. 2433	144.3 m ²
LOT 12, PLAN 9517, D.L. 2433	217.0 m ²
LOT 1, PLAN 11011, D.L. 2433	116.0 m ²
LOT 1, PLAN 8349, D.L. 2433	845.0 m ²
LOT A, PLAN 14477, D.L. 2433	62.57 m ²
LOT A, PLAN 18043, D.L. 2433	27.72 m ²
LOT 10, PLAN 9705, D.L. 2424	106.9 m ²
LOT 2, PLAN 9563, D.L. 2424	249.1 m ²
LOT 3, PLAN 9563, D.L. 2424	46.45 m ²
LOT 4, PLAN 9563, D.L. 2424	46.45 m ²
LOT 5, PLAN 9563, D.L. 2424	46.45 m ²
LOT 6, PLAN 9563, D.L. 2424	46.45 m ²
LOT 7, PLAN 9563, D.L. 2424	46.45 m ²
LOT 8, PLAN 9563, D.L. 2424	46.45 m ²
LOT 9, PLAN 9563, D.L. 2424	92.90 m ²
LOT 10, PLAN 9563, D.L. 2424	134.4 m ²
LOT 1, PLAN 10590, D.L. 2424	0.1353 HA.
LOT 2, PLAN 10590, D.L. 2424	37.16 m ²
LOT 1, PLAN 10061, D.L. 2424	405.8 m ²
LOT 2, PLAN 10061, D.L. 2424	62.56 m ²

Approved under the Land Title Act
 this 18th day of NOVEMBER, 1983

[Signature]
 Approving Officer, Ministry of Transportation
 and Highways.

This plan lies within the Fraser-Fort George
 Regional District.

W D USHER & ASSOCIATES
 LAND SURVEYORS
 PRINCE GEORGE — B. C.
 O.R. 13687
 P.C.

C - 2792-2

PLAN OF STATUTORY RIGHT-OF-WAY
 FOR HIGHWAY THROUGH
 DISTRICT LOTS 4039, 4028,
 4047, 2433 AND 2424
 CARIBOO DISTRICT - BRITISH COLUMBIA

JOHN HART - PEACE RIVER HIGHWAY No 97

SCALE: 1 : 1000

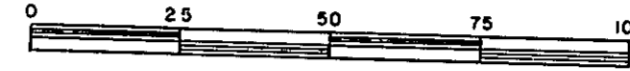

NOTE: Bearings are astronomic, derived from observations on Polaris and are referred to the meridian through the west boundary of Plan 1329, D.L. 4377.

LEGEND:
 • OPCON denotes an old concrete monument found.
 • OPP denotes an old pipe post found.
 • OIP denotes an old iron pin found.
 • IP denotes an iron pin set.
 • OCIP denotes an old capped iron pin found.
 • WT denotes witness.
 • PCON denotes a concrete monument set.

All distances are in metres unless shown otherwise.

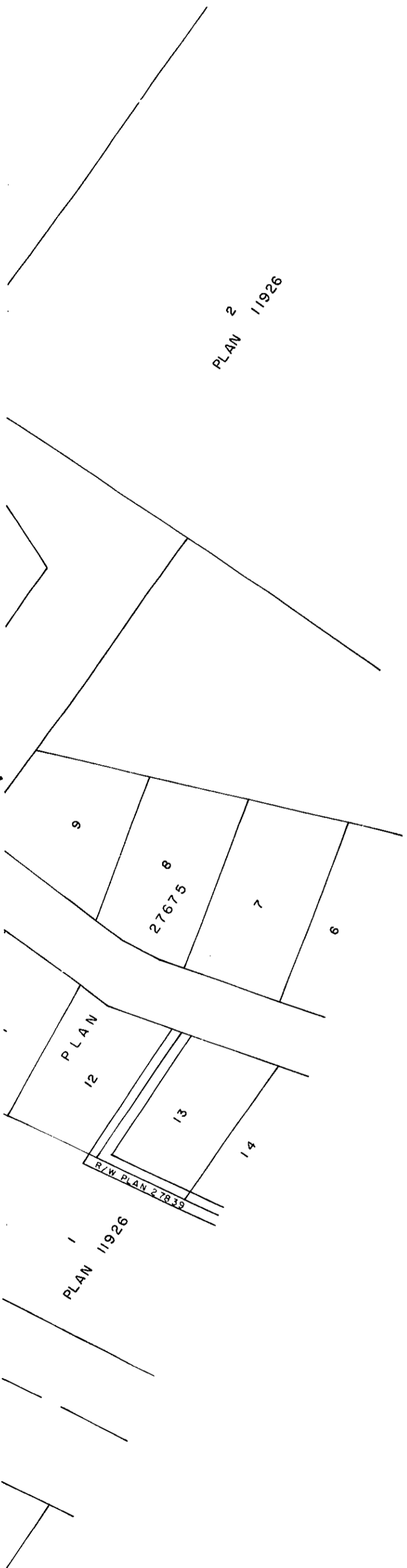

LOT 1, P
PARCEL B
S.W. 1/4
LOT 1, P
LOT A, P
THAT PAR
PLAN H-22
LOT 1, P
LOT 35, P
LOT A, P
LOT 37, P
LOT 38, P
LOT 39, P
LOT 40, P
LOT 2, P
LOT B, P
LOT 4, P
LOT B, P
LOT 49, P
LOT 50, P
LOT A, P
LOT 1, P
LOT A, P
LOT 2, P
LOT 3, P
LOT 1, P
LOT 43, P
LOT 1, P
LOT 2, P
LOT 3, P
LOT 4, P
LOT B, P
LOT A, P
PARCEL B
PARCEL B
LOT B, P
LOT A, P
LOT 10, P
LOT 1, P
LOT 12, P
LOT 1, P
LOT 1, P
LOT A, P
LOT A, P
LOT 10, P
LOT 2, P
LOT 3, P
LOT 4, P
LOT 5, P
LOT 6, P
LOT 7, P
LOT 8, P
LOT 9, P
LOT 10, P
LOT 1, P
LOT 2, P
LOT 1, P
LOT 2, P

I, DONALD A. DUFFY, a British Columbia Land Surveyor, of Prince George, in British Columbia, certify that I was present at and personally superintended the survey represented by this plan, and that the survey and plan are correct. The survey was completed on the 15th day of July, 1983.

10









SE 1/4
D.L. 2433

REM. N.W. 1/4 D.L. 4047





26-FF-226

