

Plan of Subdivision of Part of the S.W. 1/4 of District Lot 1599, Cariboo District, except Plan 11093 Scale 1" = 100'

PLAN 11700
Deposited in the Land Registry Office
at Kamloops, B.C., this 23rd day of Aug. 1961

[Signature]
Registrar

Plan 10790
SW corner

NE corner
of the SW 1/4
of D.L. 1599

Total: 2632.82
IP to OPP: 2172.69

District Lot
1592

Lot A
10.0 Acres

S.W. 1/4 of District Lot 1599

Z° Curve
A 22° 07'
R 2864.79
ST 559.89

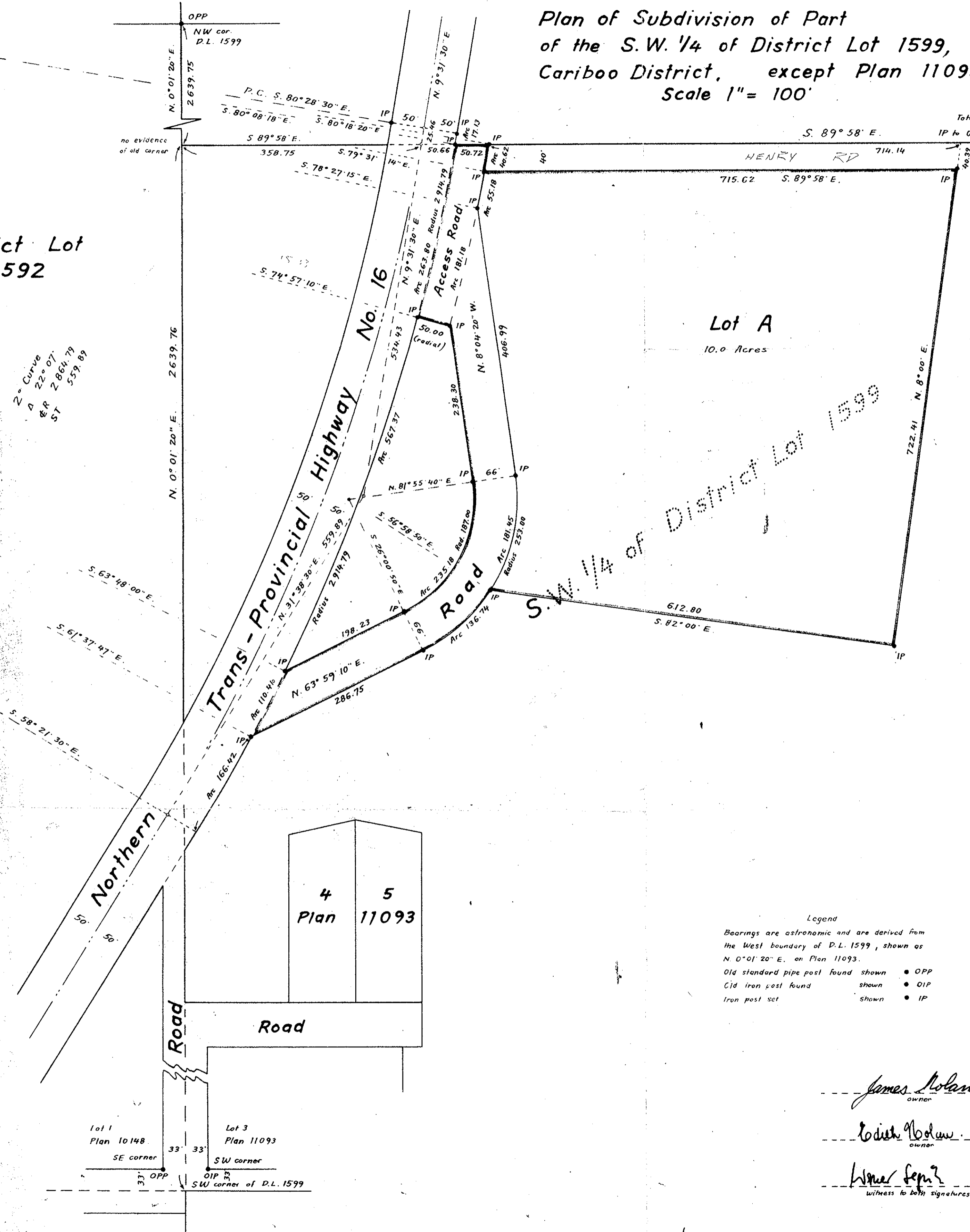

I, R.J. Goble, of the city of Prince George, British Columbia Land Surveyor, make oath and say that I was present at and did personally supervise the survey represented by this plan and that the survey and plan are correct. The said survey was completed on the 23rd day of June 1961.

Sworn before me this
2nd day of AUGUST, 1961.

B. C. L. S.

[Signature]
A Commissioner for taking Affidavits
within British Columbia

Legend
Bearings are astronomic and are derived from the West boundary of D.L. 1599, shown as N. 0° 01' 20" E. on Plan 11093.
Old standard pipe post found shown • OPP
Old iron post found shown • OIP
Iron post set shown • IP

Approved under the Land Registry Act
this 17th day of July 1961

[Signature]
Approving Officer
Dept. of Highways, Victoria, B.C.

[Signature]
owner

[Signature]
owner

[Signature]
witness to both signatures

McWilliam, Whyte, Serle & Goble
British Columbia Land Surveyors

Ref. No. 60022