

PLAN OF SUBDIVISION OF  
 LOTS 20 & 21, PLAN 9202  
 DISTRICT LOT 4040  
 CARIBOO DISTRICT - BRITISH COLUMBIA  
 SCALE: 1"=100'

PLAN NO. 11524

Deposited in the Land Registry  
 Office at Kamloops, B.C.  
 this 7<sup>th</sup> day of JUNE, 1961.

*[Signature]*  
 Registrar

NOTE: Bearings are astronomic, derived from  
 the South Boundary of Lot 21, Plan 9202.

LEGEND: ● O.I.P. denotes an old iron pin found.  
 ● I.P. denotes an iron pin placed on this survey.

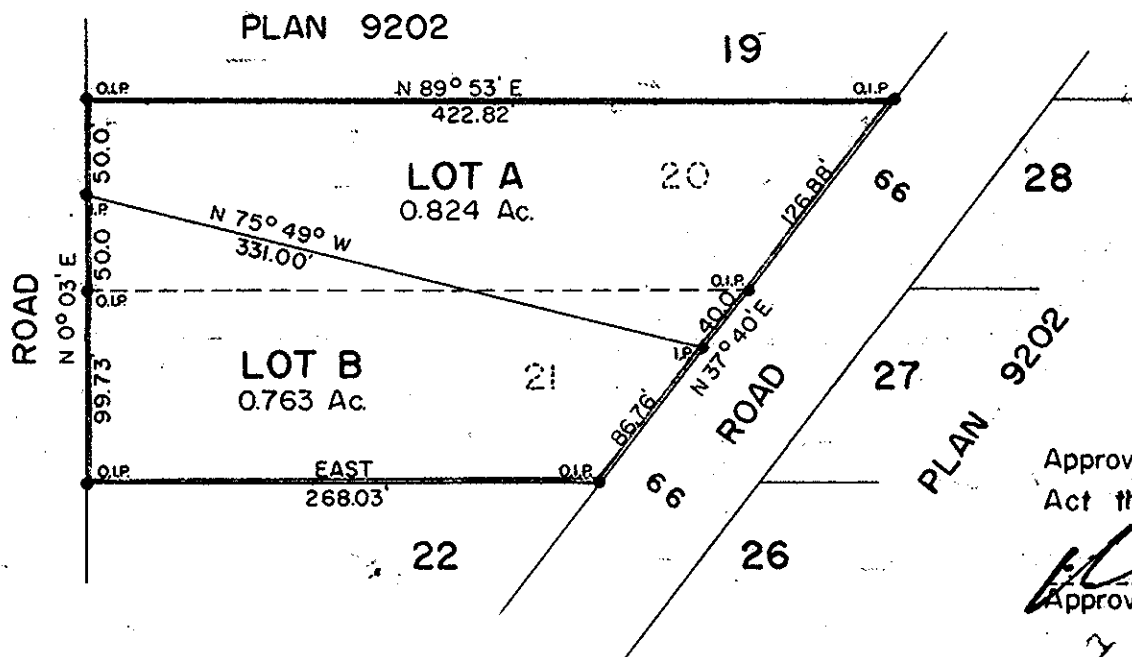

REAPPROVED:  
*[Signature]*  
 APPROVING OFFICER, DEPT. OF HWYS.  
 MAR. 23, 1961.

Approved under the Land Registry  
 Act this 1<sup>st</sup> day of NOV., 1960.

*[Signature]*  
 Approving Officer, Dept. of Highways

*[Signature]*  
 Ingeborg Schaffner

*[Signature]*  
 Owner

*[Signature]*  
 Witness

*[Signature]*  
 Owner

*[Signature]*  
 Witness

I, DONALD A. DUFFY, of the City of Prince George,  
 a British Columbia Land Surveyor, make oath and  
 say that I was present at and did personally  
 superintend the survey represented by this plan and  
 that the survey and plan are correct. The said survey  
 was completed on the 22<sup>nd</sup> day of September, 1960.

Sworn before me  
 this 23<sup>rd</sup> day of September, 1960.

*[Signature]*  
 B.C.L.S.

*[Signature]*  
 A Commissioner for taking Affidavits  
 within the Province of British Columbia

*[Signature]*  
 MANAGER  
 PRINCE GEORGE B.C.

*[Signature]*

*[Signature]*