

PLAN OF SUBDIVISION OF PART OF
 BLOCK A, PLAN 86366
 DISTRICT LOT 4039
 CARIBOO DISTRICT - BRITISH COLUMBIA
 SCALE: 1" = 100'

PLAN NO. 11471
 Deposited in the Land Registry
 Office at Kamloops, B.C.
 this 16th day of MAY, 1961.

[Signature]
 Registrar

NOTE Bearings are astronomic, derived from
 the South Boundary of Lot A, Plan 9507.

LEGEND ● O.I.P. denotes an old iron pin found.
 ● I.P. denotes an iron pin placed on this survey

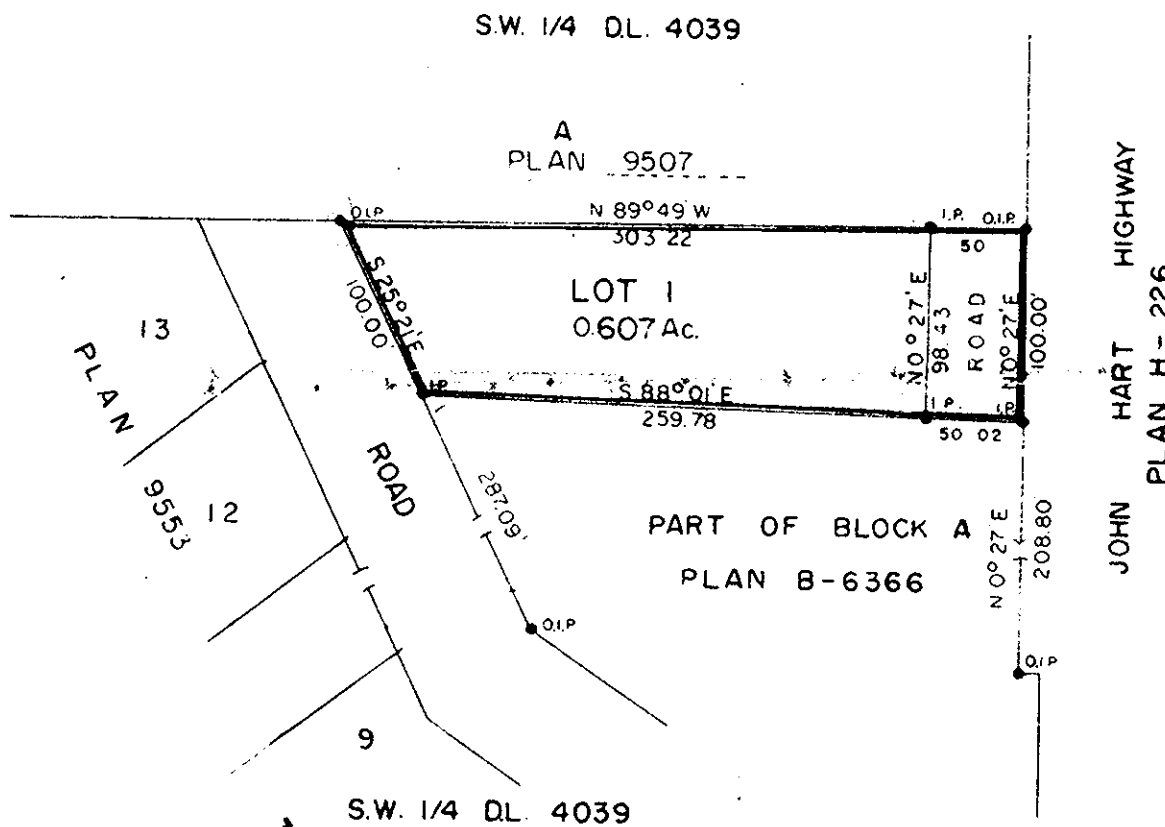

Reapproved under the Land Registry Act
 This 3rd day of MAY, 1961 A.D.

[Signature]
 Approving Officer, Dept. of Highways

I, DONALD A. DUFFY, of the City of Prince George,
 a British Columbia Land Surveyor, make oath and
 say that I was present at and did personally superintend
 the survey represented by this plan and that the survey
 and plan are correct. The said survey was completed
 on the 20th day of Sept., 1960.

Sworn before me
 this 23rd day of Sept., 1960.

[Signature]
 A Commissioner for taking Affidavits
 within the province of British Columbia

Approved under the Land Registry Act
 this 3rd day of FEBRUARY, 1961

[Signature]
 Approving Officer, Dept. of Highways.

Gasella A. Ravelle
R of Ravelle
Mike of Minotti
 Owners

[Signature]
 Witness as to all signatures