

PLAN OF SUBDIVISION
 OF LOT 4 - SE. 1/4 OF SE. 1/4
 LOT 2424 - Cariboo District
 Plan No. 8935

SCALE : 200 ft = 1 in.

PLAN No. 11110

Deposited in the Land Registry
 Office at Kamloops B.C.
 this 13th day of Dec. 1960

[Signature]
 REGISTRAR

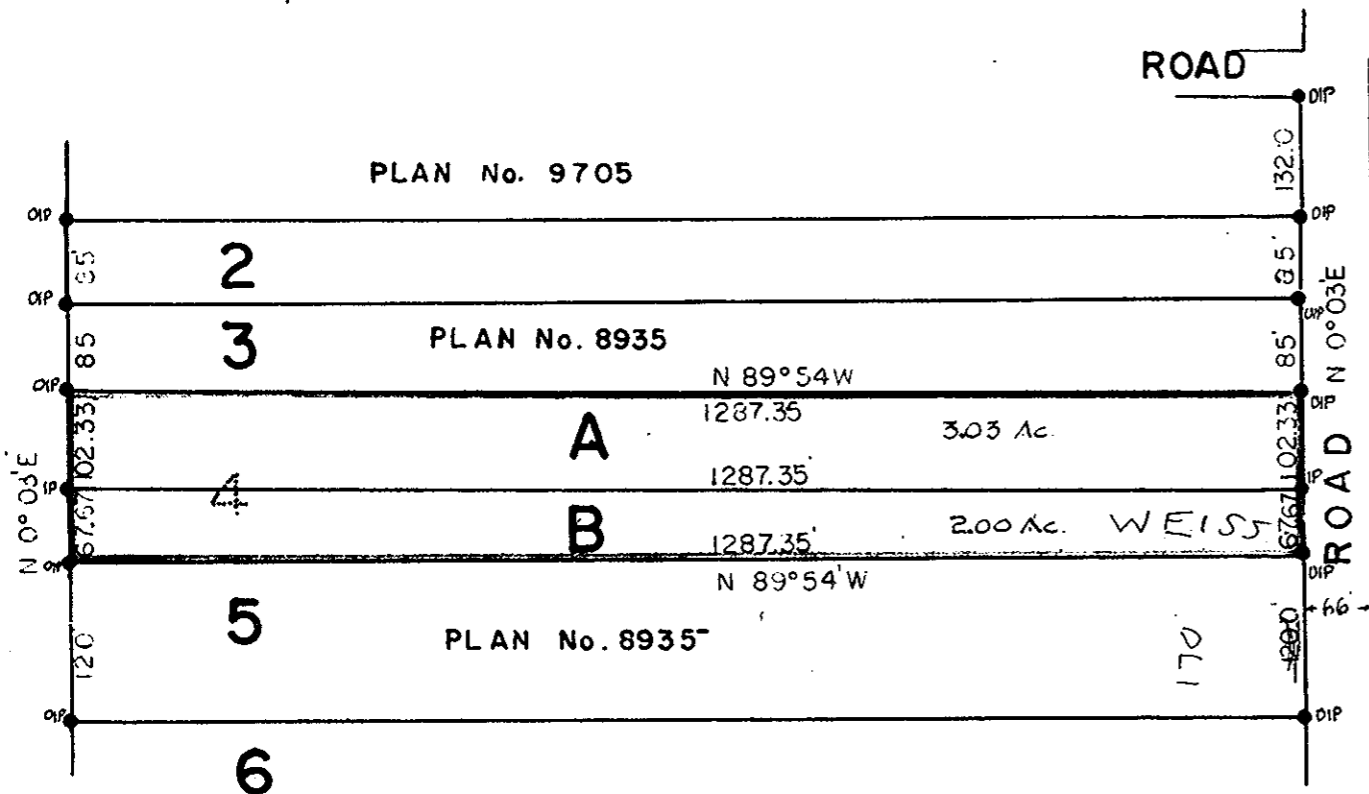

Inspected - 2nd. Nov. 1960

J.A.F. Campbell
 B.C.L.S.

Bearings are astronomic derived
 from boundaries of Lot 4 Plan 8935

Old iron posts shewn • DIP
 Iron stakes set shewn • IP

Approved under the Land Registry
 Act this 2nd day of DEC. 1960

[Signature]
 Approving Officer - Dept. of Highways

[Signature]
 OWNER
[Signature]
 WITNESS

I, J.A.F. Campbell of city of Prince George a British
 Columbia land surveyor make oath and say that I
 was present at and did personally superintend the
 survey represented by this plan and that I survey
 and plan are correct.
 The Said Survey was completed on 2nd of Oct. 1959

Sworn before me
 this 3rd day of Nov. 1960

[Signature]

[Signature]
 A Commissioner for taking affidavits
 in Prov of B.C.