

PLAN OF SUBDIVISION OF PART OF
SW. 1/4 LOT 818
 CARIBOO DISTRICT - BRITISH COLUMBIA
 SCALE: 1" = 100'

PLAN NO. **10870**
 Deposited in the Land Registry
 Office at Kamloops, B.C.
 this **9th** day of **Sept.** 1960.
[Signature]
 Registrar

NOTE: Bearings are astronomic and are derived from the South boundary of D.L. 818.

LEGEND:

- I.P. denotes an iron pin placed on this survey.
- O.I.P. denotes an old iron pin found.
- P.P. denotes a pipe post placed on this survey.
- O.B.T.'S. denotes old bearing trees found.

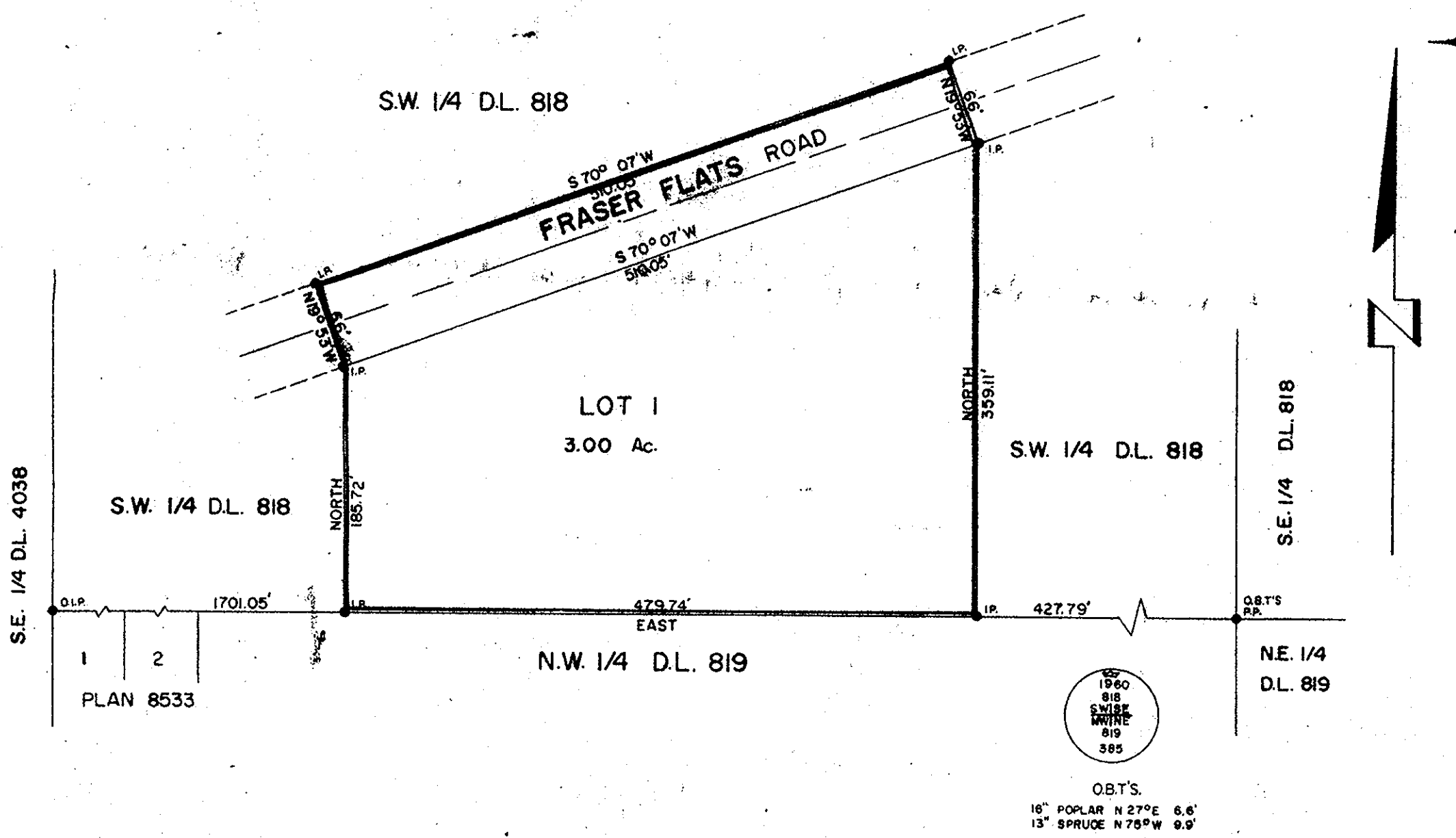

I, DONALD A. DUFFY, of the city of Prince George, a British Columbia Land Surveyor, make oath and say that I was present at and did personally superintend the survey represented by this plan and that the survey and plan are correct. The said survey was completed on the 15th day of JUNE, 1960.

Approved under the Land Registry Act
 this 29th day of JULY, 1960.

Sworn before me
 this 20th day of JUNE, 1960

[Signature: Donald A. Duffy]
 S.L.S.

[Signature]
 Approving Officer, Dept. of Highways

[Signature: Ed Pederson]
 Owner

[Signature]
 A Commissioner for taking Affidavits
 within the Province of British Columbia

[Signature: D. A. Duffy]
 Witness