42

10485

PLAN NO. 10485
Deposited in the Land Registry Office
at Kamloops this 29th day of MARCH 1960.

REGISTRAR

PLAN OF SUBDIVISION
OF PART OF DISTRICT LOT 625
CARIBOO DISTRICT - BRITISH COLUMBIA
SCALE: 1" = 400'

NOTE: Bearings are astronomic, derived from the North boundary of Lot 625, as shown on Plan 9280.

LEGEND:
- O.P.P. indicates a pipe post found.
- P.P. indicates a pipe post placed.
- O.I.P. indicates an iron pin found.
- I.P. indicates an iron pin placed.

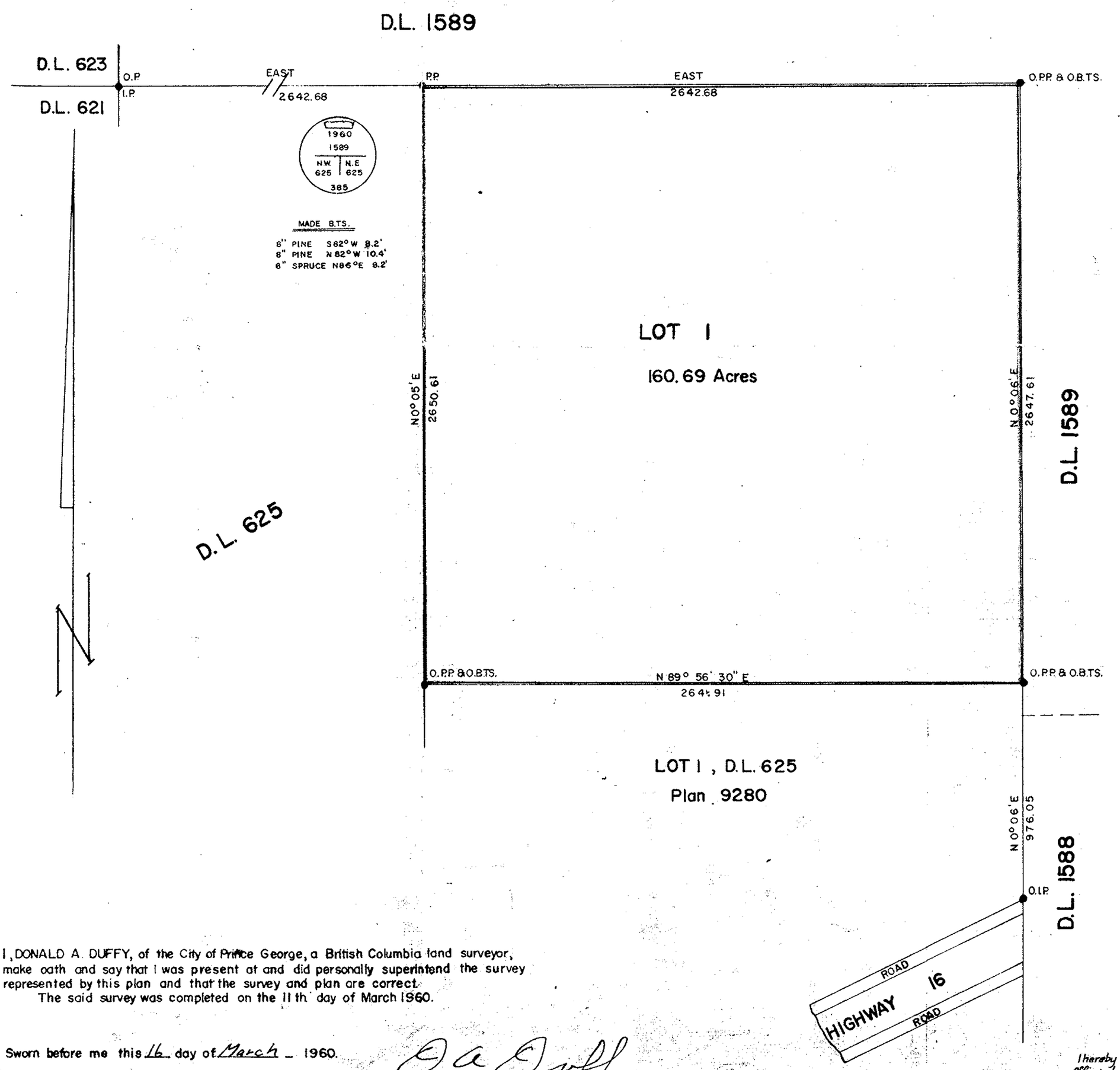

I, DONALD A. DUFFY, of the City of Prince George, a British Columbia land surveyor, make oath and say that I was present at and did personally superintend the survey represented by this plan and that the survey and plan are correct.
The said survey was completed on the 11th day of March 1960.

Sworn before me this 16 day of March 1960.

A Commissioner for taking Affidavits within the Province of British Columbia.

B.C.L.S.

I hereby Certify that this is a true Copy of the Official Plan on deposit in the Department of Lands and Forests and numbered Plan 11 Tube 172

Surveyor General
Victoria, B.C. 23rd March 1960