

PLAN OF SUBDIVISION
 OF PART OF THE WESTERLY 15 CHAINS OF THE NORTHERLY 20 CHAIN OF
 THE SOUTHWEST 1/4 OF LOT 632, CARIBOO DISTRICT
BRITISH COLUMBIA
 D.A. DUFFY, B.C.L.S. 1959 SCALE 1"=100'
 (LANDS WITHIN C.O.F.T. NO. 28145 M)

Plan No. 10099
 Deposited in the Land Registry
 Office at Kamloops this 2nd
 day of October 1959

[Signature]
 REGISTRAR

NOTE: Bearings are astronomic derived from west
 boundary of Lot 632, as shown on Plan A-1388
 LEGEND: • I.P. indicates an iron pin placed.
 • O.I.P. indicates an iron pin found.

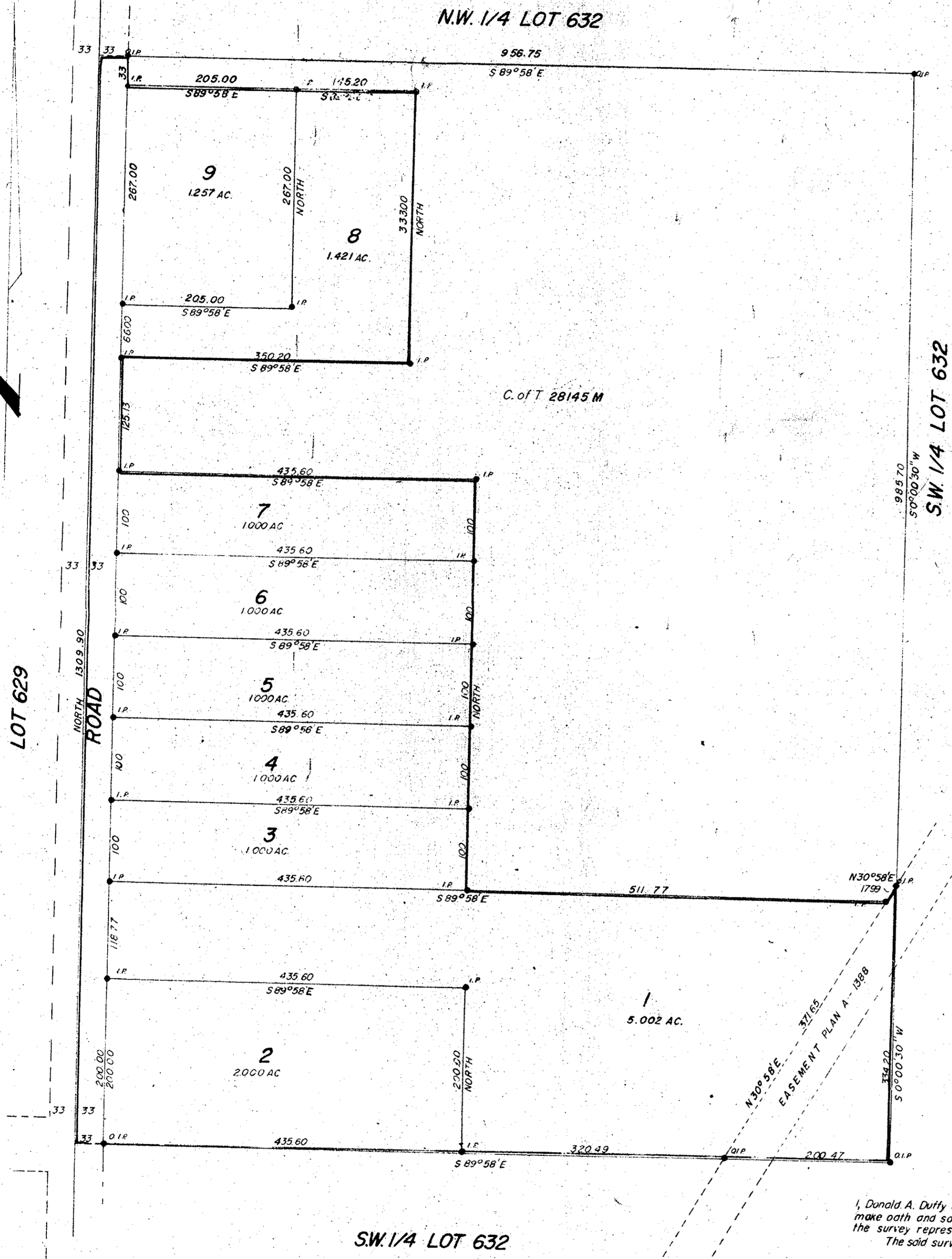

OWNER *C.H. Morris*
 WITNESS *[Signature]*

Approved under the Land Registry Act
 this 17th day of Sept. 1959.

[Signature]
 Approving Officer Dep't. of Hwys.

I, Donald A. Duffy of the City of Prince George, British Columbia land surveyor,
 make oath and say that I was present at and did personally superintend
 the survey represented by this plan and that the survey and plan are correct.
 The said survey was completed on the ninth (9) day of July 1959.

Sworn before me this 1st day
 of JULY 1959.

[Signature]
 B.C.L.S.

[Signature]
 A Commissioner for taking affidavits within the Province of British Columbia.