

**SURVEY PLAN CERTIFICATION
PROVINCE OF BRITISH COLUMBIA**

By incorporating your electronic signature into this form you are also incorporating your electronic signature into the attached plan and you
(a) represent that you are a subscriber and that you have incorporated your electronic signature to the attached electronic plan in accordance with section 168.73 (3) of the Land Title Act, RSBC 1996 c.250; and
(b) certify the matters set out in section 168.73 (4) of the Land Title Act,
Each term used in this representation and certification is to be given the meaning ascribed to it in part 10.1 of the Land Title Act.

1. BC LAND SURVEYOR: (Name, address, phone number)

Surveyor General Certification [For Surveyor General Use Only]

2. PLAN IDENTIFICATION: Control Number:
Plan Number:
This original plan number assignment was done under Commission #: LTO Document Reference:

3. CERTIFICATION: Form 9 Explanatory Plan Form 9A

The field survey was completed on: (YYYY/Month/DD) The checklist was filed under ECR#:
The plan was completed and checked on: (YYYY/Month/DD)
I am a British Columbia land surveyor and certify that
this plan was completed and checked on: (YYYY/Month/DD)
that the checklist was filed under ECR#:
and that the plan is correct in accordance with Land Title Office records.

I am a British Columbia land surveyor and certify that the buildings included in this strata plan have not been previously occupied as of (YYYY/Month/DD) None Strata Form S

None Strata Form U1 Strata Form U1/U2

I am a British Columbia land surveyor and certify that the buildings shown on this strata plan are within the external boundaries of the land that is the subject of the strata plan
Certification Date: (YYYY/Month/DD)

I am a British Columbia land surveyor and certify:

1. That the buildings shown on this strata plan are within the external boundaries of the land that is the subject of the strata plan subject to clause 2 of this endorsement
2. That certain parts of the buildings are not within the external boundaries but appropriate and necessary easements of other interests are registered as set out in section 244 (1)(f) of the Strata Property Act.

Registered Charge Number(s):

Certification Date: (YYYY/Month/DD)

Arterial Highway I am a British Columbia land surveyor and certify that I am authorized by the Minister of Transportation and Infrastructure under section 44.1 of the Transportation Act to show certain lands identified on this plan dedicated as Arterial Highway.

Remainder Parcel (Airspace) I am a British Columbia Land Surveyor and certify that no portion of the parcels or dedications created on this plan overlap vertically, that is, lie above or below any portion of the Air Space parcels on Air Space Plan

4. ALTERATION: LTO Document Reference:

This is an alteration to a previous version of this plan identified by control number:

DESCRIPTION OF ALTERATION: SEE SCHEDULE

**REFERENCE PLAN TO ACCOMPANY ROAD CLOSURE, BY-LAW No. 8857
(PRINCE GEORGE), TO CLOSE ROAD DEDICATED ON PLAN 837,
DISTRICT LOT 2508, CARIBOO DISTRICT.**

PLAN EPP72102

PURSUANT TO SECTION 120 OF THE LAND TITLE ACT AND SECTION 40 OF THE COMMUNITY CHARTER.

INTEGRATED SURVEY AREA No. 39 PRINCE GEORGE, BC, NAD83 (CSRS) 4.0.0.BC.1

BCGS 93G.096



THE INTENDED PLOT SIZE OF THIS PLAN IS 560mm IN WIDTH BY 432mm IN HEIGHT (C SIZE) WHEN PLOTTED AT A SCALE OF 1:750.

ALL DISTANCES ARE IN METRES AND DECIMALS THEREOF.

GRID BEARINGS ARE DERIVED FROM OBSERVATIONS BETWEEN GEODETIC CONTROL MONUMENTS 85H1310 AND 85H1206.

THE UTM COORDINATES AND ESTIMATED HORIZONTAL POSITIONAL ACCURACY ACHIEVED HAVE BEEN DERIVED FROM MASCOT PUBLISHED COORDINATES AND STANDARD DEVIATIONS FOR GEODETIC CONTROL MONUMENT 85H1310.

THIS PLAN SHOWS HORIZONTAL GROUND-LEVEL DISTANCES UNLESS OTHERWISE SPECIFIED. TO COMPUTE GRID DISTANCES, MULTIPLY GROUND-LEVEL DISTANCES BY THE COMBINED FACTOR OF 0.9995089 WHICH HAS BEEN DERIVED FROM GEODETIC CONTROL MONUMENT 85H1310.

LEGEND

SYMBOLS DESCRIPTION

- FOUND PLACED
- CONTROL MONUMENT
- STANDARD IRON POST
- STANDARD CONCRETE POST
- CSF
- COMBINED SCALE FACTOR
- EHPA
- ESTIMATED HORIZONTAL POSITIONAL ACCURACY

UTM COORDINATES, ZONE 10, NAD 83 (CSRS), 4.0.0.BC.1				
STATION	NORTHING	EASTING	EHPA	CSF
Fd. P. Con 'A'	5973363.51	512358.67	0.10	0.9995089
Fd. IP 'B'	5973343.40	512358.70	0.10	0.9995089

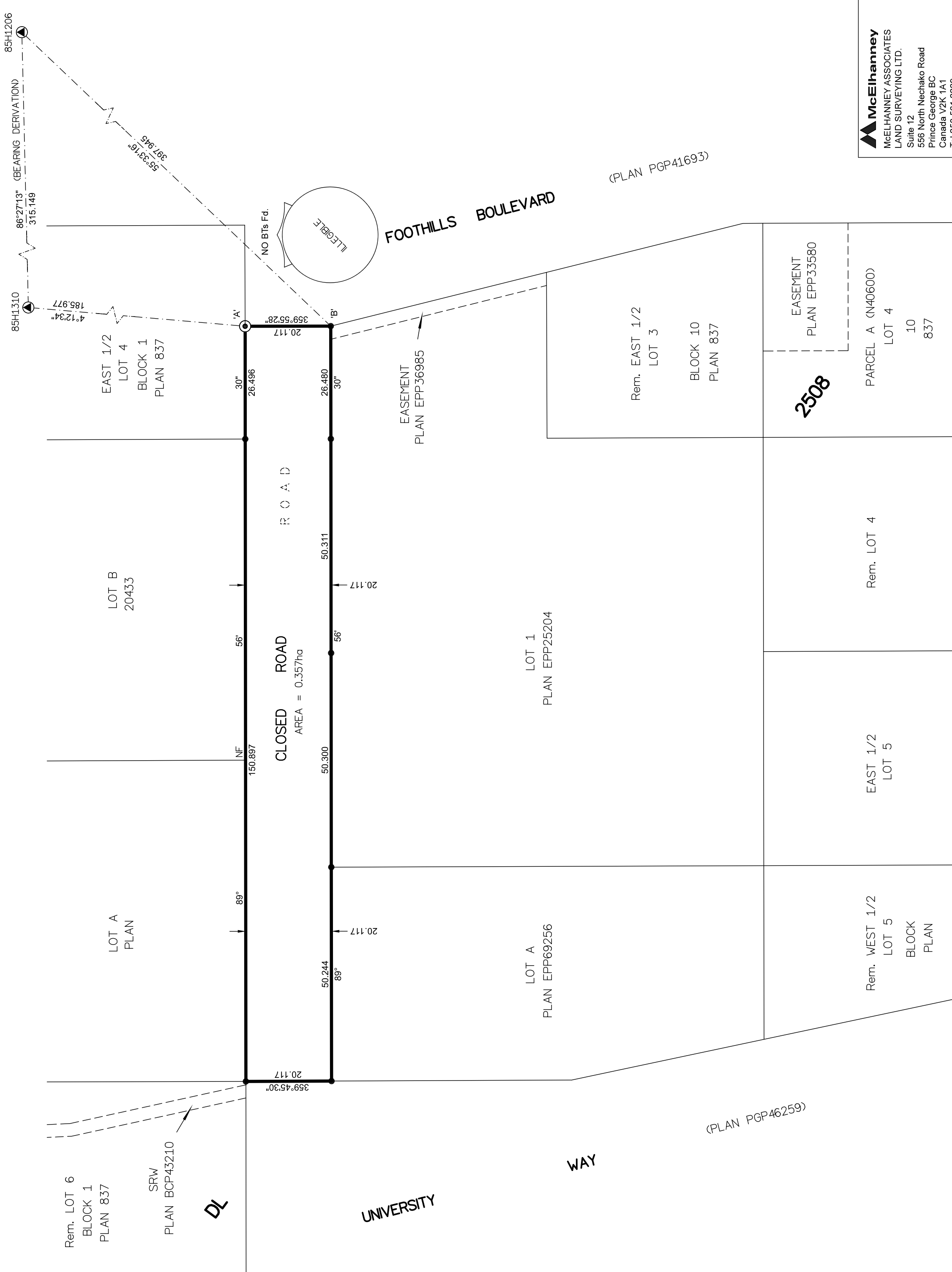

THE ASSOCIATION OF BC LAND SURVEYORS HAS GRANTED RELIEF FROM COMPLIANCE WITH GSI RULE 5-4(2) FOR THIS SURVEY SINCE THE STANDARD DEVIATIONS OF THE ISA MONUMENTS DO NOT MEET THE REQUIREMENTS OF SAID RULE.

THE FIELD SURVEY REPRESENTED BY THIS PLAN WAS COMPLETED ON THE 11TH DAY OF JANUARY, 2017
SHAUNA C. GOERTZEN, BCLS 798

THIS PLAN LIES WITHIN THE REGIONAL DISTRICT OF FRASER-FORT GEORGE.

McElhanney
McELHANNEY ASSOCIATES
LAND SURVEYING LTD.
Suite 12
556 North Nechako Road
Prince George BC
Canada V2K 1A1
Tel 250 561 2229
File No. 2341-6532-RC