

# Reference Plan of Easement over Part of Lot 1, District Lot 3971, Cariboo District, Plan EPP6078.

## Plan EPP6079

BCGS 93B.098 Pursuant to Section 99(1)(e) of the Land Title Act.  
Scale 1:1000

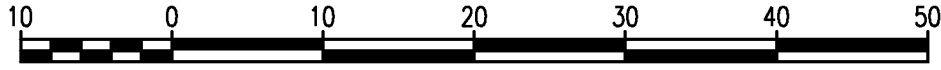

All distances are in metres and decimals thereof unless otherwise indicated.

13  
Plan  
12  
11  
20430  
10  
9

The intended plot size of this plan is 280mm in width by 432mm in height when plotted at a scale of 1:1000 (use B size sheet).

### LEGEND:

Bearings are astronomic, derived from the westerly boundary of Lot 22, DL 3971, Plan 20430 - N 7°47'00" W ~ 172°13'00"

- Standard Iron Post Found
- Standard Iron Post Placed
- + Unmarked Measured Point

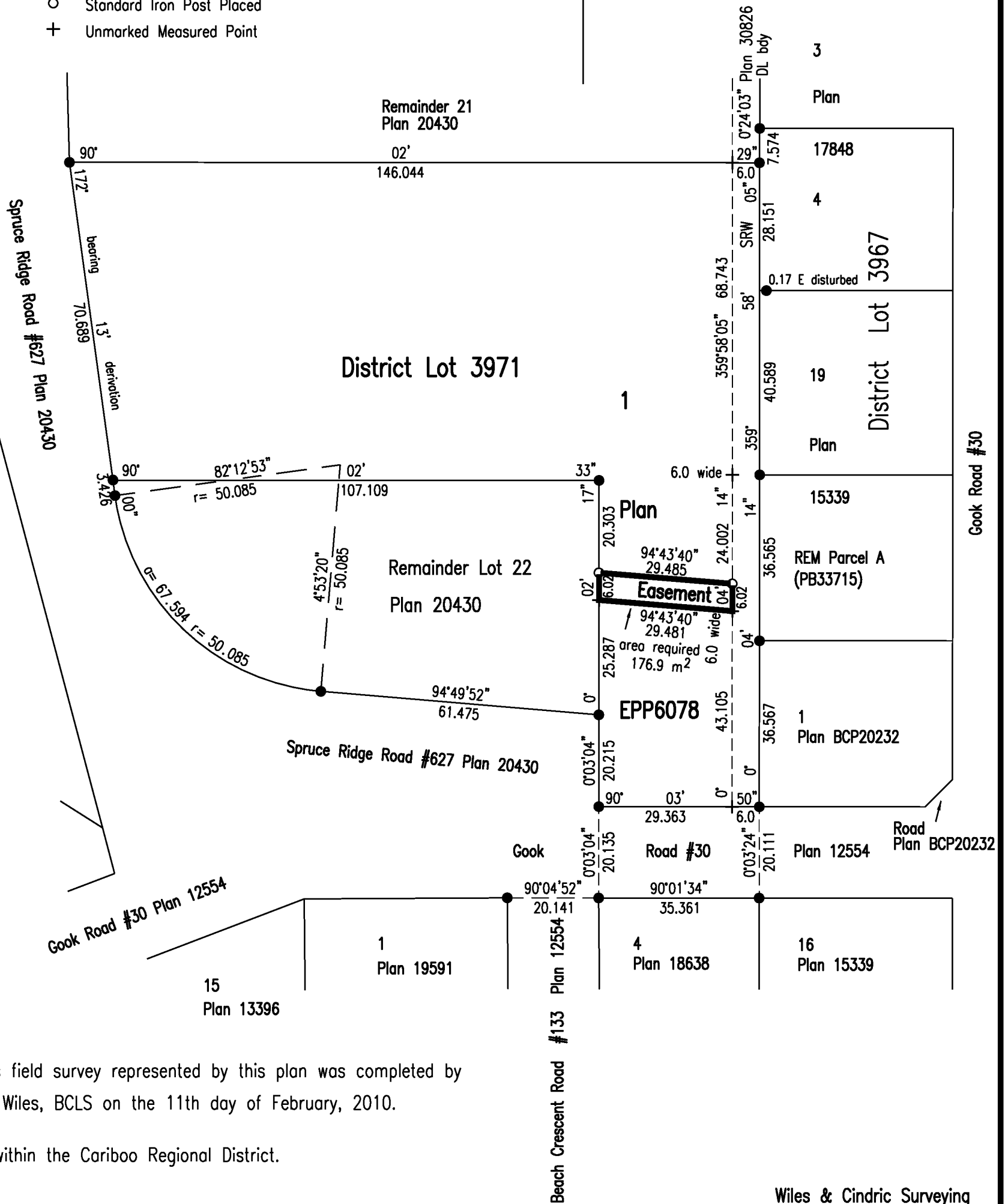
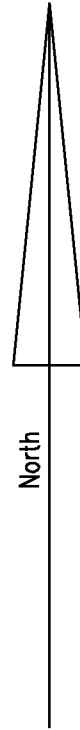

This field survey represented by this plan was completed by BR Wiles, BCLS on the 11th day of February, 2010.

This plan lies within the Cariboo Regional District.

This plan lies within the jurisdiction of the Provincial Approving Officer.

File No. 2009-06307

**Wiles & Cindric Surveying**  
 British Columbia Land Surveyors  
 Civic - 2308 Blackwater Road  
 Mail - 2323 Claymine Road  
 Quesnel, BC V2J 7C5  
 tel 250-992-2265 file 1493-5  
 email wilcinsurv@telus.net