

**SURVEY PLAN CERTIFICATION
PROVINCE OF BRITISH COLUMBIA**

By incorporating your electronic signature into this form you are also incorporating your electronic signature into the attached plan and you
(a) represent that you are a subscriber and that you have incorporated your electronic signature to the attached electronic plan in accordance with section 168.73 (3) of the Land Title Act, RSBC 1996 c.250; and
(b) certify the matters set out in section 168.73 (4) of the Land Title Act,
Each term used in this representation and certification is to be given the meaning ascribed to it in part 10.1 of the Land Title Act.

1. BC LAND SURVEYOR: (Name, address, phone number)

Surveyor General Certification [For Surveyor General Use Only]

2. PLAN IDENTIFICATION: Control Number:
Plan Number:
This original plan number assignment was done under Commission #: LTO Document Reference:

3. CERTIFICATION: Form 9 Explanatory Plan Form 9A

The field survey was completed on: (YYYY/Month/DD) The checklist was filed under ECR#:
The plan was completed and checked on: (YYYY/Month/DD)
I am a British Columbia land surveyor and certify that
this plan was completed and checked on: (YYYY/Month/DD)
that the checklist was filed under ECR#:
and that the plan is correct in accordance with Land Title Office records.

I am a British Columbia land surveyor and certify that the buildings included in this strata plan have not been previously occupied as of (YYYY/Month/DD) None Strata Form S

None Strata Form U1 Strata Form U1/U2

I am a British Columbia land surveyor and certify that the buildings shown on this strata plan are within the external boundaries of the land that is the subject of the strata plan

Certification Date: (YYYY/Month/DD)

I am a British Columbia land surveyor and certify:

1. That the buildings shown on this strata plan are within the external boundaries of the land that is the subject of the strata plan subject to clause 2 of this endorsement
2. That certain parts of the buildings are not within the external boundaries but appropriate and necessary easements of other interests are registered as set out in section 244 (1)(f) of the Strata Property Act.

Registered Charge Number(s):

Certification Date: (YYYY/Month/DD)

Arterial Highway I am a British Columbia land surveyor and certify that I am authorized by the Minister of Transportation and Infrastructure under section 44.1 of the Transportation Act to show certain lands identified on this plan dedicated as Arterial Highway.

4. ALTERATION: LTO Document Reference:

This is an alteration to a previous version of this plan identified by control number:

DESCRIPTION OF ALTERATION: SEE SCHEDULE

REFERENCE PLAN TO ACCOMPANY CITY OF PRINCE GEORGE BYLAW NO. 8640, TO CLOSE PART OF ROAD DEDICATED ON PLAN EPP18682, DISTRICT LOT 8180, CARIBOO DISTRICT.

PLAN EPP50756

PURSUANT TO SECTION 120 OF THE LAND TITLE ACT AND SECTION 40 OF THE COMMUNITY CHARTER.

BCGS 93G.087

THIS PLAN LIES WITHIN INTEGRATED SURVEY AREA No. 39, PRINCE GEORGE, NAD83 (CSRS) 4.0.0.BC.1

THE INTENDED PLOT SIZE OF THIS PLAN IS 432mm IN WIDTH BY 560mm IN HEIGHT (C SIZE) WHEN PLOTTED AT A SCALE OF 1:1250



ALL DISTANCES ARE SHOWN IN METRES AND DECIMALS THEREOF, UNLESS OTHERWISE INDICATED.

LEGEND

GRID BEARINGS ARE DERIVED FROM OBSERVATIONS BETWEEN GEODETIC CONTROL MONUMENTS 85H1126 AND 85H1130.

- DENOTES CONTROL MONUMENT
- DENOTES STANDARD IRON POST FOUND
- DENOTES STANDARD IRON POST PLACED
- ▲ DENOTES TRAVERSE HUB FOUND

THIS PLAN SHOWS HORIZONTAL GROUND-LEVEL DISTANCES UNLESS OTHERWISE SPECIFIED. TO COMPUTE GRID DISTANCES, MULTIPLY GROUND-LEVEL DISTANCES BY THE AVERAGE COMBINED FACTOR OF 0.9995124 WHICH HAS BEEN DERIVED FROM 85H1126 AND 85H1130.

THE UTM COORDINATES AND ESTIMATED HORIZONTAL POSITIONAL ACCURACY ACHIEVED ARE DERIVED FROM THE MASCOT PUBLISHED COORDINATES AND STANDARD DEVIATIONS FOR GEODETIC CONTROL MONUMENTS 85H1130 AND 85H1126.

NOTE: SOME POSTS AND LINES HAVE BEEN EXAGGERATED FOR CLARITY.

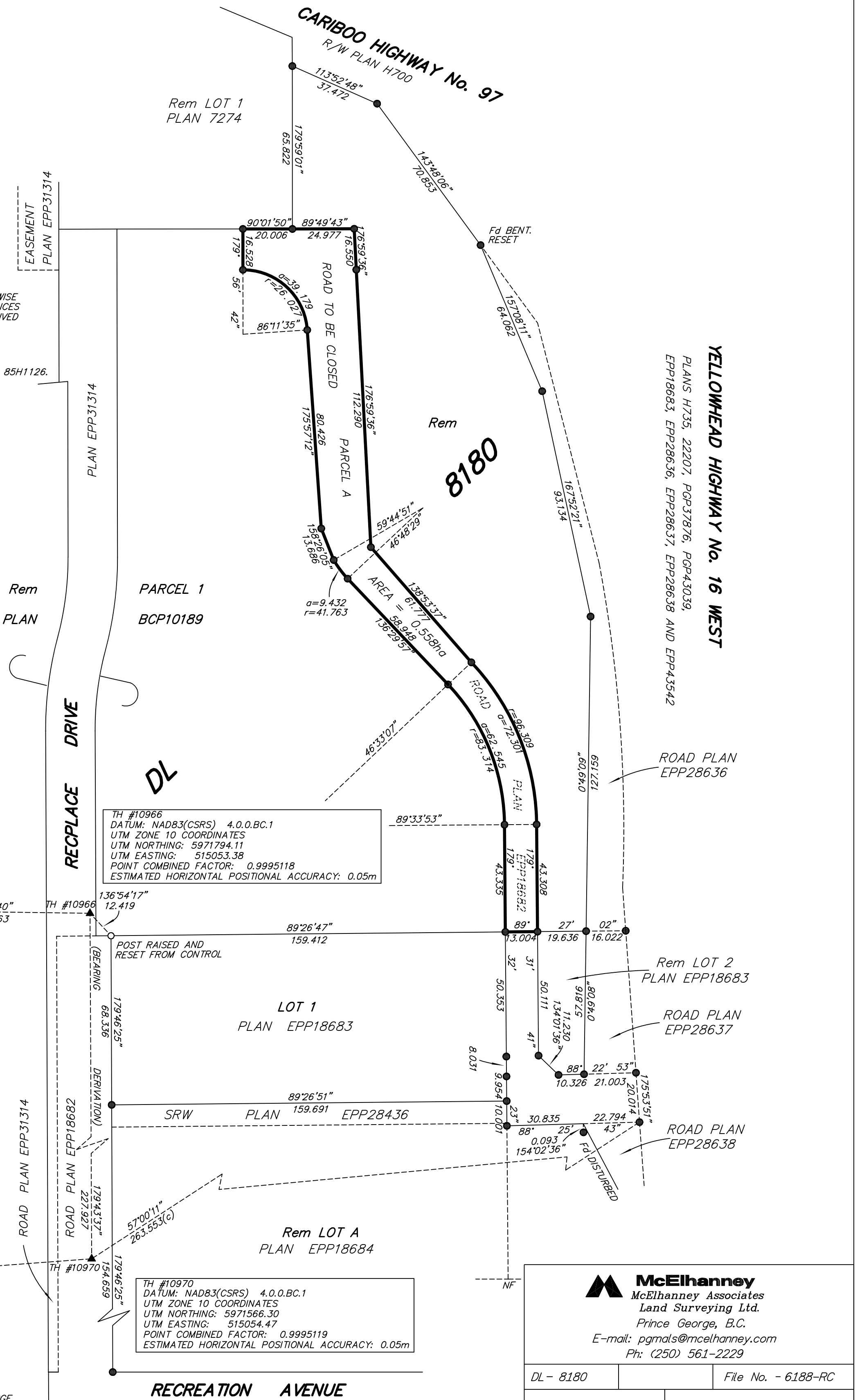
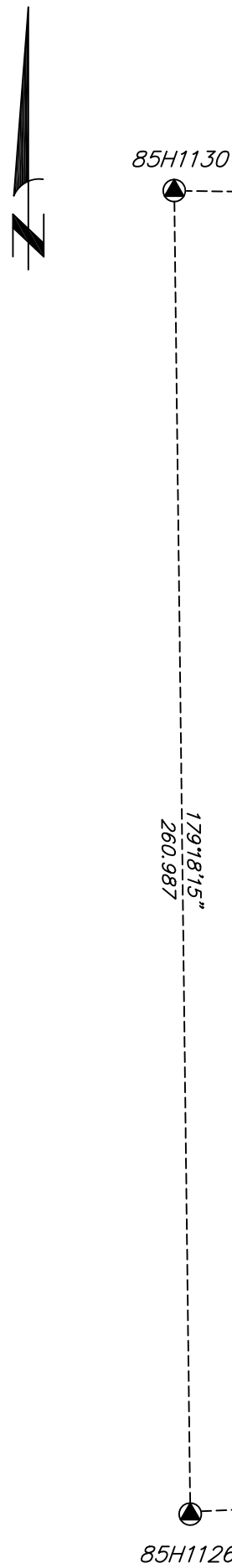

YELLOWHEAD HIGHWAY No. 16 WEST
 PLANS H735, 22207, PGP37876, PGP43039,
 EPP18683, EPP28636, EPP28637, EPP28638 AND EPP43542

McElhanney
 McElhanney Associates
 Land Surveying Ltd.
 Prince George, B.C.
 E-mail: pgmals@mcElhanney.com
 Ph: (250) 561-2229

DL - 8180	File No. - 6188-RC
-----------	--------------------

THE FIELD SURVEY REPRESENTED BY THIS PLAN WAS COMPLETED ON THE 17th DAY OF MARCH, 2015. DARREN KENT, BCLS 904
 THIS PLAN LIES WITHIN THE REGIONAL DISTRICT OF FRASER - FORT GEORGE.