

REFERENCE PLAN OF STATUTORY RIGHT OF WAY WITHIN PART OF LOTS 9, 10, 11, 12, 13, 14, 15, 16, 17, 18, 19, 20, 21, 22, 23, 25 AND 26, DISTRICT LOT 1605, CARIBOO DISTRICT, PLAN EPP41947.

PLAN EPP42929

PURSUANT TO SECTION 113 OF THE LAND TITLE ACT.

BCGS 93G.087

INTEGRATED SURVEY AREA No. 39, PRINCE GEORGE, NAD83 (CSRS)

THE INTENDED PLOT SIZE OF THIS PLAN IS 864mm IN WIDTH BY 560mm IN HEIGHT (D SIZE) WHEN PLOTTED AT A SCALE OF 1:500

ALL DISTANCES ARE HORIZONTAL GROUND-LEVEL AND ARE SHOWN IN METRES AND DECIMALS THEREOF, UNLESS OTHERWISE INDICATED.

LEGEND
GRID BEARINGS ARE DERIVED FROM PREVIOUSLY INTEGRATED PLAN EPP41947.

● STANDARD IRON POST FOUND
○ STANDARD IRON POST PLACED
Req'd REQUIRED

NOTE: THIS PLAN SHOWS ONE OR MORE WITNESS POSTS WHICH ARE NOT SET ON THE TRUE CORNER(S).

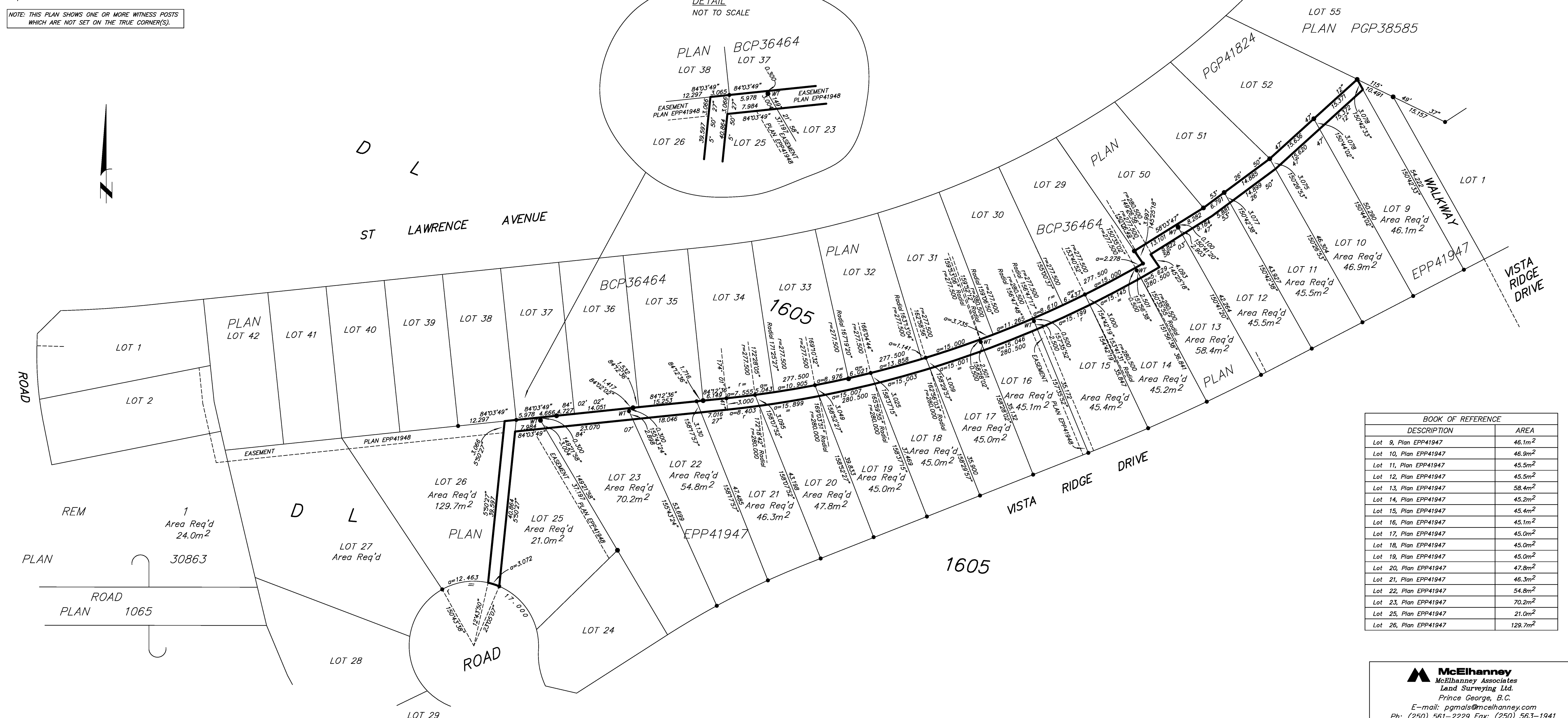

BOOK OF REFERENCE	
DESCRIPTION	AREA
Lot 9, Plan EPP41947	46.1m ²
Lot 10, Plan EPP41947	46.9m ²
Lot 11, Plan EPP41947	45.5m ²
Lot 12, Plan EPP41947	45.5m ²
Lot 13, Plan EPP41947	58.4m ²
Lot 14, Plan EPP41947	45.2m ²
Lot 15, Plan EPP41947	45.4m ²
Lot 16, Plan EPP41947	45.1m ²
Lot 17, Plan EPP41947	45.0m ²
Lot 18, Plan EPP41947	45.0m ²
Lot 19, Plan EPP41947	45.0m ²
Lot 20, Plan EPP41947	47.8m ²
Lot 21, Plan EPP41947	46.3m ²
Lot 22, Plan EPP41947	54.8m ²
Lot 23, Plan EPP41947	70.2m ²
Lot 25, Plan EPP41947	21.0m ²
Lot 26, Plan EPP41947	129.7m ²

THE FIELD SURVEY REPRESENTED BY THIS PLAN WAS COMPLETED ON THE 14th DAY OF NOVEMBER, 2014. DALE KEOWN, BCLS 468

THIS PLAN LIES WITHIN THE REGIONAL DISTRICT OF FRASER – FORT GEORGE.

McElhanney
McElhanney Associates
Land Surveying Ltd.
Prince George, B.C.
E-mail: pgmals@mcElhanney.com
Ph: (250) 561-2229 Fax: (250) 563-1941

DL- 1605	File No. - 6094-RW3
----------	---------------------