

**REFERENCE PLAN OF STATUTORY RIGHT OF WAY
WITHIN LOT 1, DISTRICT LOT 1605, CARIBOO
DISTRICT, PLAN 30863, EXCEPT PLANS
34562, PGP38585, PGP41824, PGP46265,
PGP46269, BCP25534, BCP36464 and EPP41947.**

PLAN EPP42138

PURSUANT TO SECTION 113 OF THE LAND TITLE ACT.

BCGS 93G.087

INTEGRATED SURVEY AREA No. 39, PRINCE GEORGE, NAD83 (CSRS)

THE INTENDED PLOT SIZE OF THIS PLAN IS 432mm IN WIDTH BY 560mm IN HEIGHT (C SIZE) WHEN PLOTTED AT A SCALE OF 1:750

10m 0 10 20 30 50m

ALL DISTANCES ARE HORIZONTAL GROUND-LEVEL AND ARE SHOWN IN METRES AND DECIMALS THEREOF, UNLESS OTHERWISE INDICATED.

LEGEND

GRID BEARINGS ARE DERIVED FROM PREVIOUSLY INTEGRATED PLAN EPP41947.

- STANDARD IRON POST FOUND
- STANDARD IRON POST PLACED

NOTE: THIS PLAN SHOWS ONE OR MORE WITNESS POSTS WHICH ARE NOT SET ON THE TRUE CORNER(S).

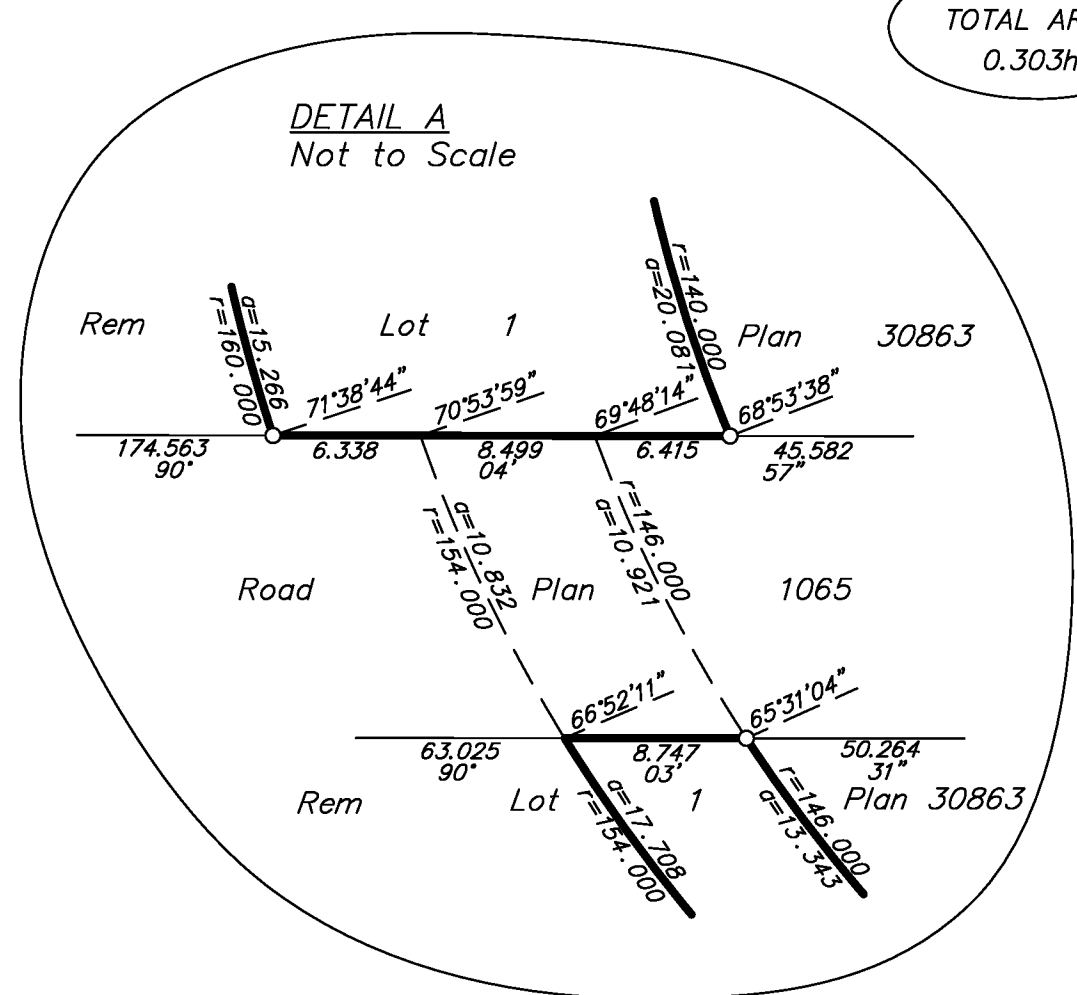
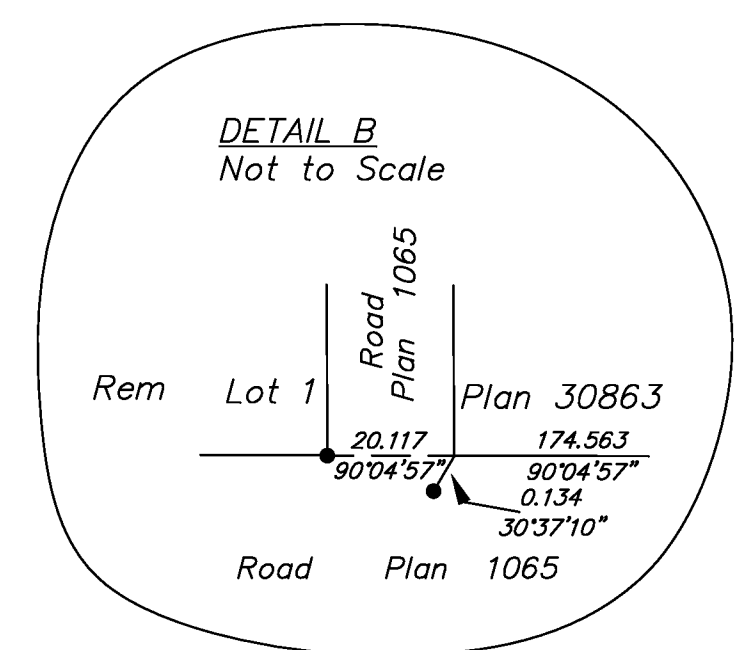
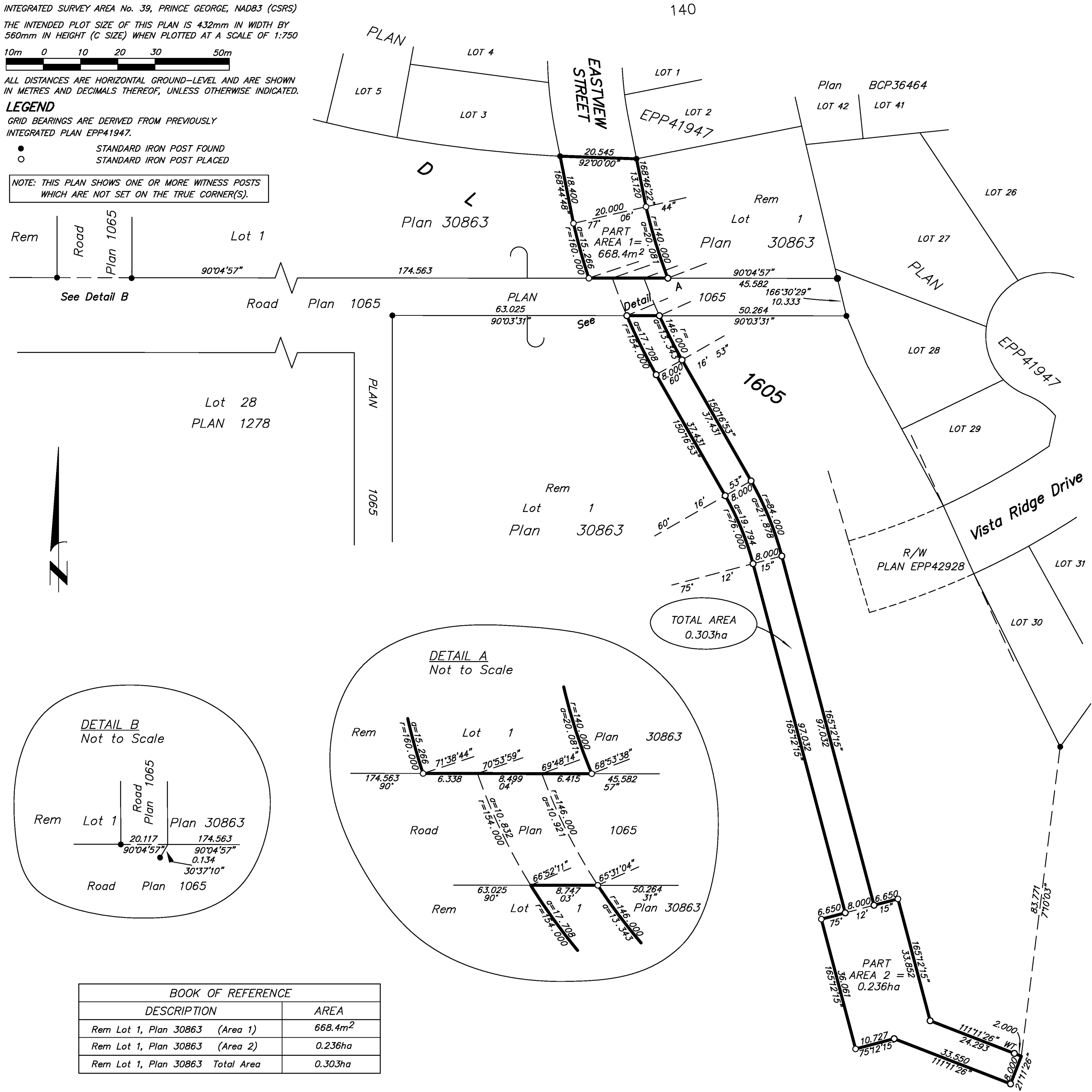

BOOK OF REFERENCE	
DESCRIPTION	AREA
Rem Lot 1, Plan 30863 (Area 1)	668.4m ²
Rem Lot 1, Plan 30863 (Area 2)	0.236ha
Rem Lot 1, Plan 30863 Total Area	0.303ha

THE FIELD SURVEY REPRESENTED BY THIS PLAN WAS COMPLETED ON THE 14th DAY OF NOVEMBER, 2014. DALE KEOWN, BCLS 468

THIS PLAN LIES WITHIN THE REGIONAL DISTRICT OF FRASER - FORT GEORGE.

McElhanney
McElhanney Associates
Land Surveying Ltd.
Prince George, B.C.
E-mail: pgmals@mcelhanney.com
Ph: (250) 561-2229 Fax: (250) 563-1941

DL- 1605	File No. 6094-RW1
----------	-------------------