

REFERENCE PLAN OF STATUTORY RIGHT OF WAY WITHIN LOT 21, DISTRICT LOT 4045, CARIBOO DISTRICT, PLAN EPP32590.

PLAN EPP41926

PURSUANT TO SECTION 113 OF THE LAND TITLE ACT.
BCGS 93G.096 AND 93G.097

THIS PLAN LIES WITHIN INTEGRATED SURVEY
AREA No. 39, PRINCE GEORGE, NAD83 (CSRS)

THE INTENDED PLOT SIZE OF THIS PLAN IS 432mm IN WIDTH BY
560mm IN HEIGHT (C SIZE) WHEN PLOTTED AT A SCALE OF 1:1000



ALL DISTANCES ARE HORIZONTAL GROUND-LEVEL AND ARE SHOWN
IN METRES AND DECIMALS THEREOF, UNLESS OTHERWISE INDICATED.

LEGEND

GRID BEARINGS ARE DERIVED FROM PREVIOUSLY
INTEGRATED PLAN EPP32590.

- DENOTES STANDARD IRON POST FOUND
 - DENOTES STANDARD IRON POST PLACED
 - Lead Plug Found
- Area Req'd Area Required

REM
LOT A
PLAN 26384

REM SW 1/4 DL 4045

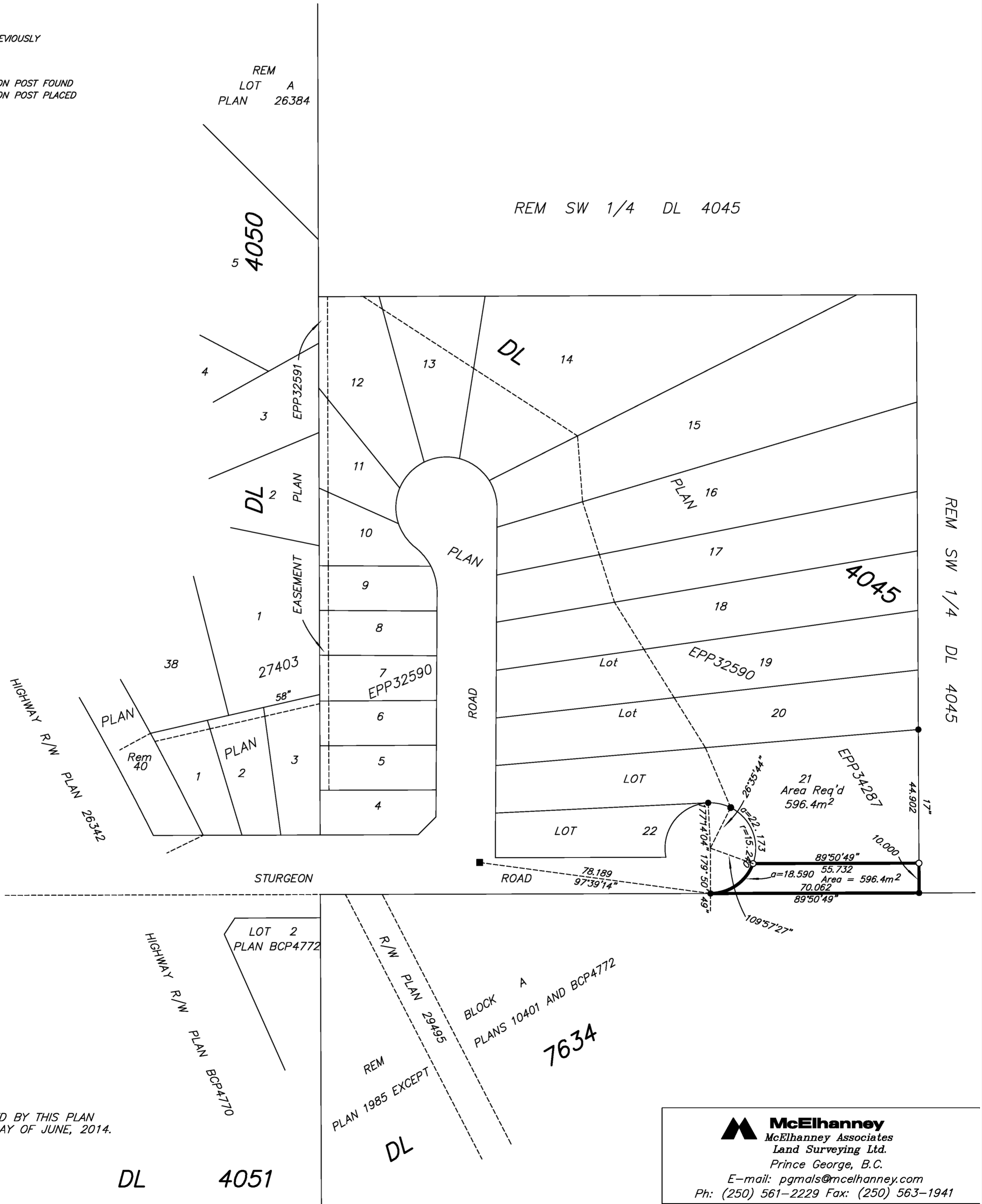

THE FIELD SURVEY REPRESENTED BY THIS PLAN
WAS COMPLETED ON THE 6th DAY OF JUNE, 2014.
DALE KEOWN, BCLS 468

DL 4051

REM
PLAN 1985 EXCEPT
DL
BLOCK A
PLANS 10401 AND BCP4772
7634

McElhanney
McElhanney Associates
Land Surveying Ltd.
Prince George, B.C.
E-mail: pgmals@mcelhanney.com
Ph: (250) 561-2229 Fax: (250) 563-1941

DL- 4050	File No. - 5991-RW
----------	--------------------