

# EXPLANATORY PLAN OF STATUTORY RIGHT OF WAY OVER PART OF LOT A, DISTRICT LOT 8180, CARIBOO DISTRICT, PLAN EPP18684, EXCEPT PLAN EPP28638.

## PLAN EPP28436

PURSUANT TO SECTION 99(1)(e) OF THE LAND TITLE ACT.

BCGS 93G.087

FOR ACCESS PURPOSES

THE INTENDED PLOT SIZE OF THIS PLAN IS 432mm IN WIDTH BY 280mm IN HEIGHT (B SIZE) WHEN PLOTTED AT A SCALE OF 1:1500

20m 0 20 40 60 100m



ALL DISTANCES ARE HORIZONTAL GROUND-LEVEL AND ARE SHOWN IN METRES AND DECIMALS THEREOF, UNLESS OTHERWISE INDICATED.

BOOK OF REFERENCE	
DESCRIPTION	AREA
Rem LOT A, DISTRICT LOT 8180, CARIBOO DISTRICT, PLAN EPP18684	0.144 ha

BEARINGS AND DISTANCES ARE DERIVED FROM PLAN EPP18684

Rem PARCEL 1  
PLAN BCP10189

DL

THIS PLAN IS BASED ON THE FOLLOWING LAND TITLE AND SURVEY AUTHORITY OF BC RECORDS:  
PLAN EPP18684

14th DAY OF MARCH, 2013  
BRIAN BROWN, BCLS

THIS PLAN LIES WITHIN THE REGIONAL DISTRICT OF FRASER - FORT GEORGE.

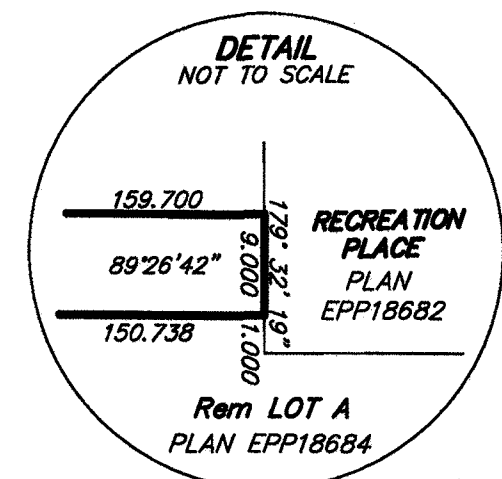
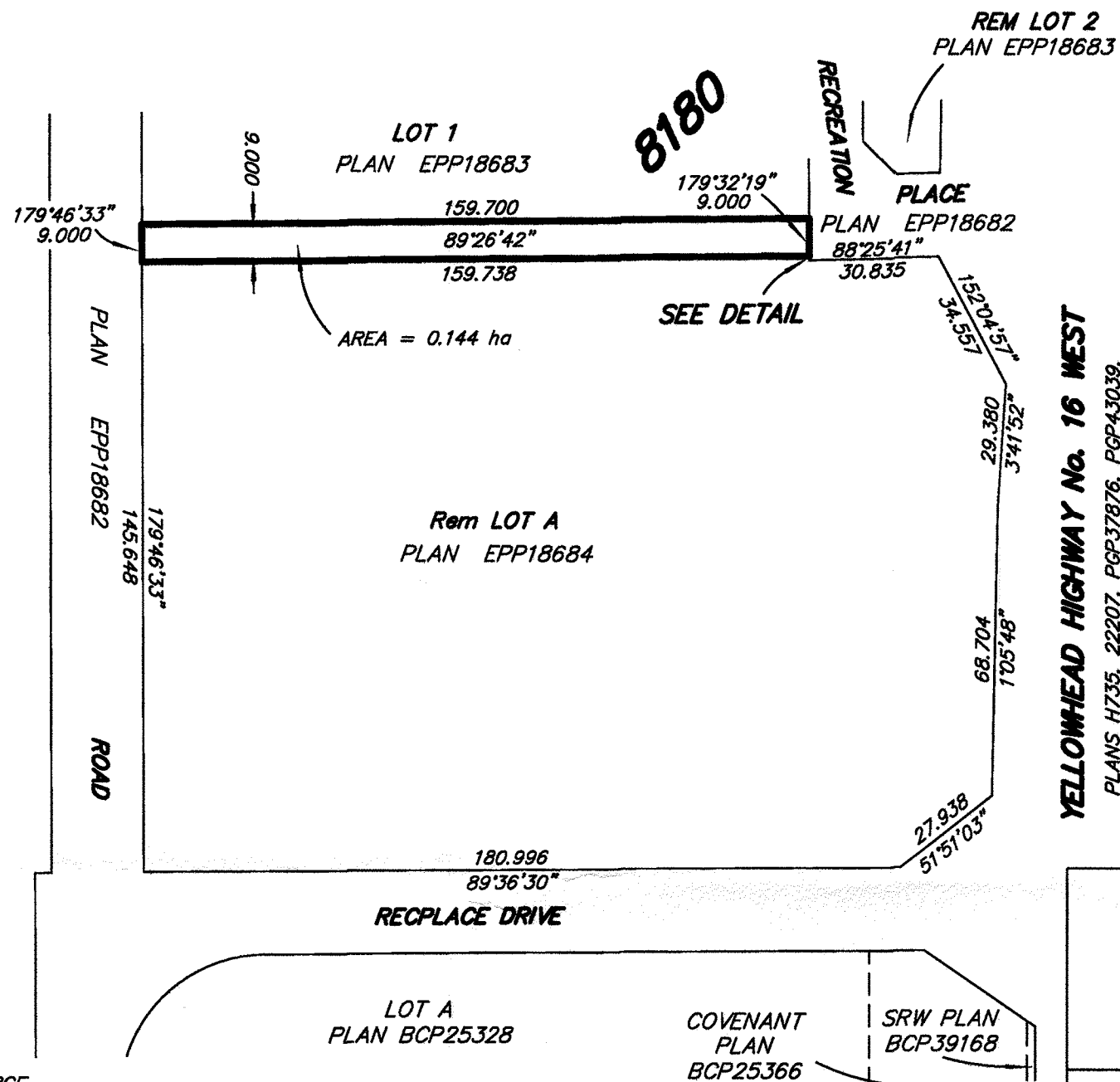

YELLOWHEAD HIGHWAY No. 16 WEST  
PLANS H735, 22207, PGP37876, PGP43039,  
EPP18683, EPP28638, AND EPP28637.

**McElhanney**  
McElhanney Associates  
Land Surveying Ltd.  
Prince George, B.C.  
E-mail: pgmals@mcelhanney.com  
Ph: (250) 561-2229 Fax: (250) 563-1941

DL- 8180 File No. - 6090-SRW