

REFERENCE PLAN OF STATUTORY RIGHT OF WAY WITHIN LOT 1, DISTRICT LOT 747, CARIBOO DISTRICT, PLAN BCP41328.

PLAN EPP25892

PURSUANT TO SECTION 113, LAND TITLE ACT.

BCGS 93G087

THIS PLAN LIES WITHIN INTEGRATED SURVEY AREA No. 39, PRINCE GEORGE, NAD83 (CSRS)

THE INTENDED PLOT SIZE OF THIS PLAN IS 432mm IN WIDTH BY 560mm IN HEIGHT (C SIZE) WHEN PLOTTED AT A SCALE OF 1:500

10m 0 10 20 30 40m

ALL DISTANCES ARE HORIZONTAL GROUND-LEVEL AND ARE SHOWN IN METRES AND DECIMALS THEREOF, UNLESS OTHERWISE INDICATED.

LEGEND

GRID BEARINGS ARE DERIVED FROM PREVIOUSLY INTEGRATED PLAN BCP41328.

- DENOTES STANDARD IRON POST FOUND
- DENOTES STANDARD IRON POST PLACED

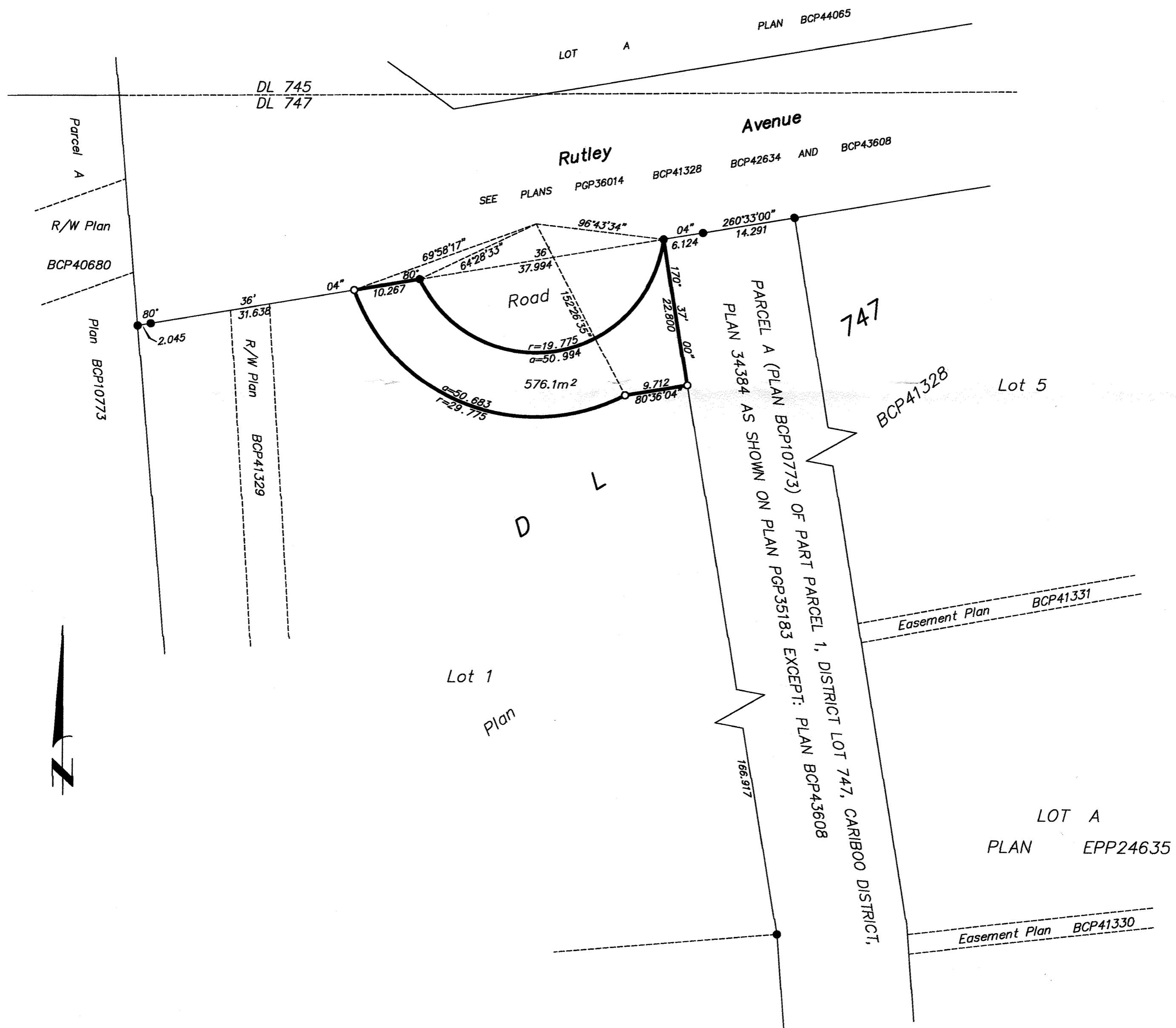

THE FIELD SURVEY REPRESENTED BY THIS PLAN WAS COMPLETED ON THE 5th DAY OF NOVEMBER, 2012. DALE KEOWN, BCLS

THIS PLAN LIES WITHIN THE REGIONAL DISTRICT OF FRASER - FORT GEORGE.

McElhanney
 McElhanney Associates
 Land Surveying Ltd.
 Prince George, B.C.

E-mail: pgmals@mcElhanney.com
 Ph: (250) 561-2229 Fax: (250) 563-1941

DL- 747	File No. - 6076-RW
---------	--------------------