

PLAN OF STATUTORY RIGHT OF WAY WITHIN
LOT 2, DISTRICT LOT 2611, CARIBOO DISTRICT,
PLAN PGP41704.

PURSUANT TO SECTION 113 OF THE LAND TITLE ACT.
BCGS 93G.087

THIS PLAN LIES WITHIN INTEGRATED SURVEY
AREA No. 39, PRINCE GEORGE, NAD83 (CSRS)

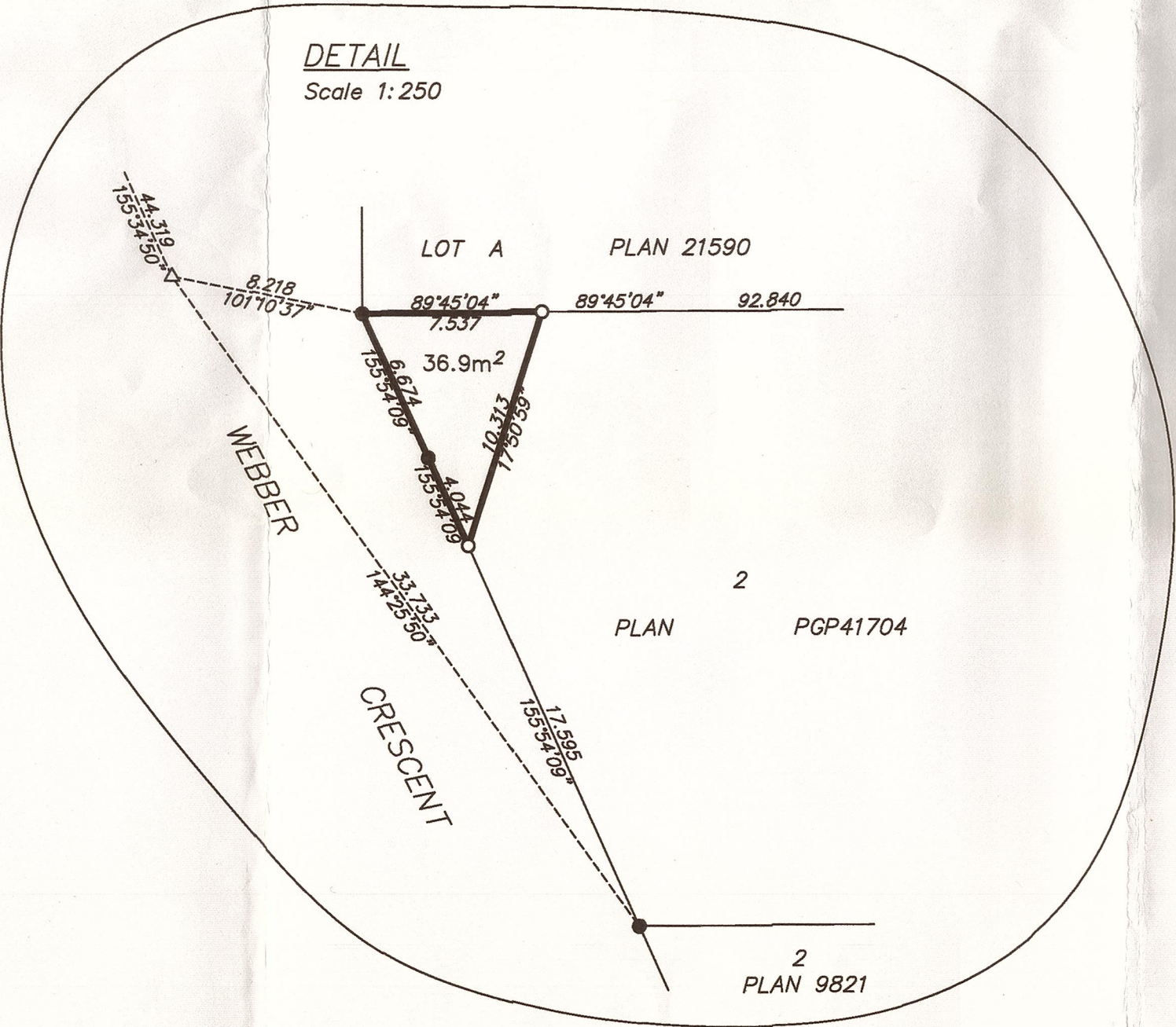
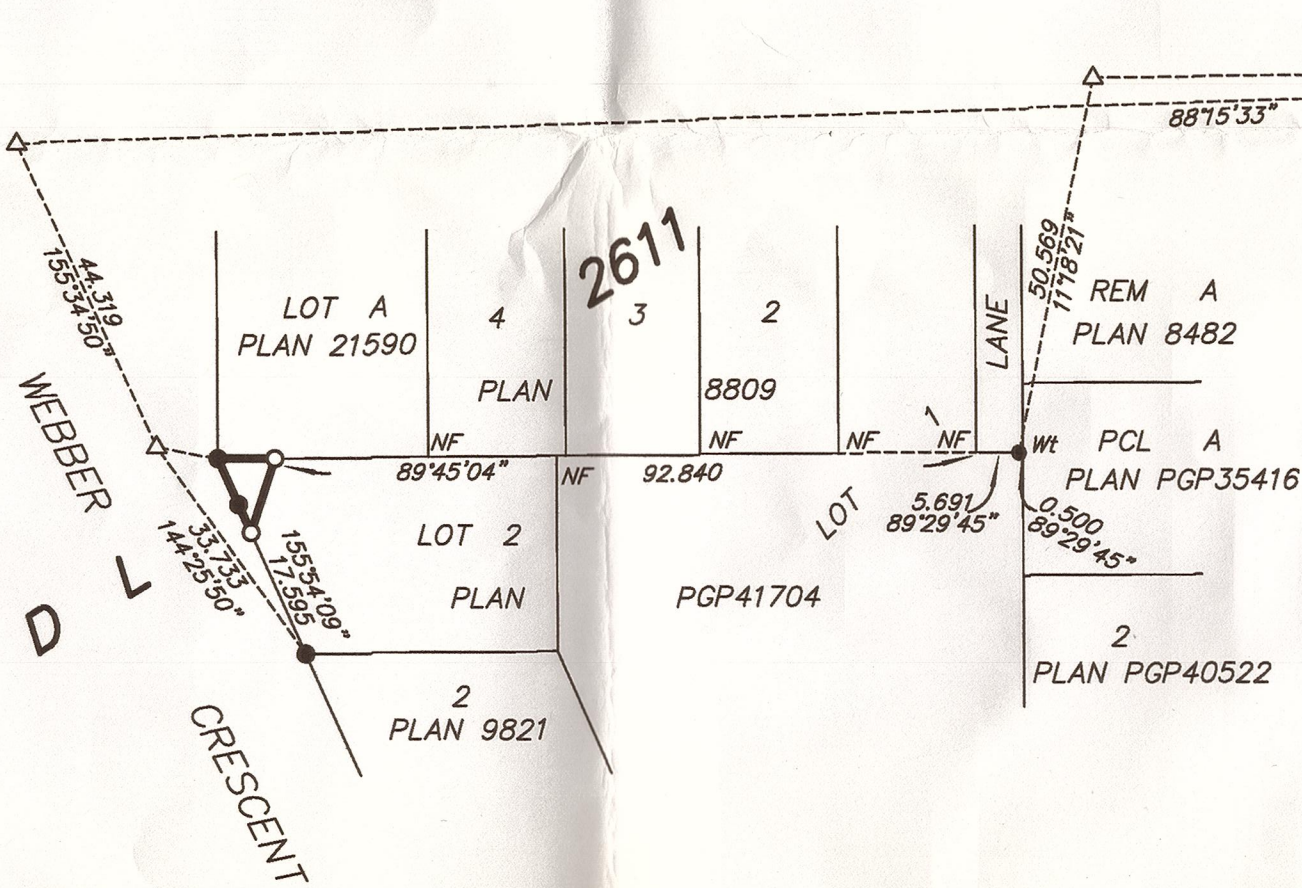
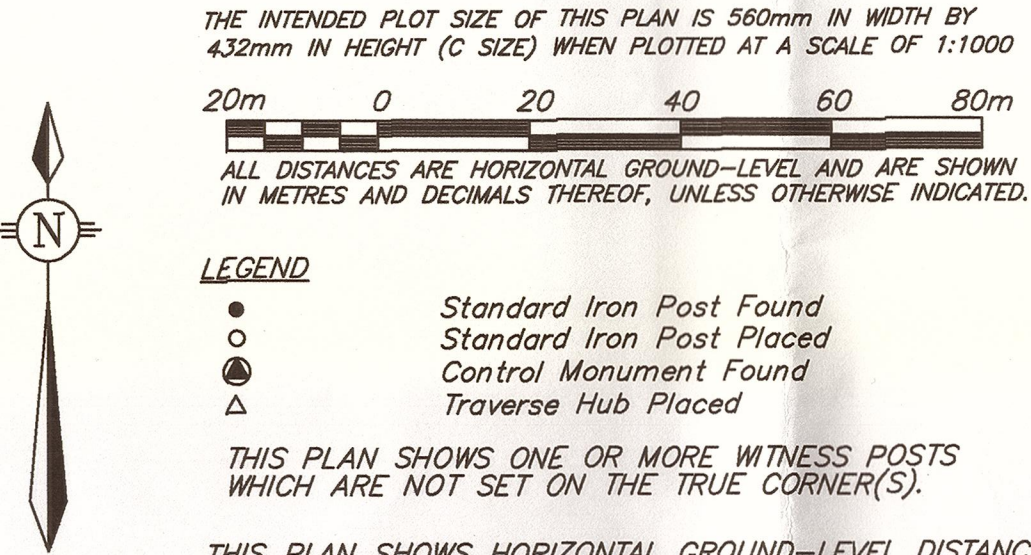

THE FIELD SURVEY REPRESENTED BY THIS PLAN
WAS COMPLETED ON THE 21st DAY OF SEPTEMBER, 2012.
DALE KEOWN, BCLS

THIS PLAN LIES WITHIN THE REGIONAL DISTRICT OF FRASER – FORT GEORGE.

McElhanney
McElhanney Associates
Land Surveying Ltd.
Prince George, B.C.
E-mail: pgmals@mcelhanney.com
Ph: (250) 561-2229 Fax: (250) 563-1941

DL- 2611	File No. - 6050-RW
----------	--------------------