

PLAN NO. BCP 33339

Deposited in the Land Title Office at New Westminster this 5 day of November 2007.

BB 305069- BB 305070
REGISTRAR

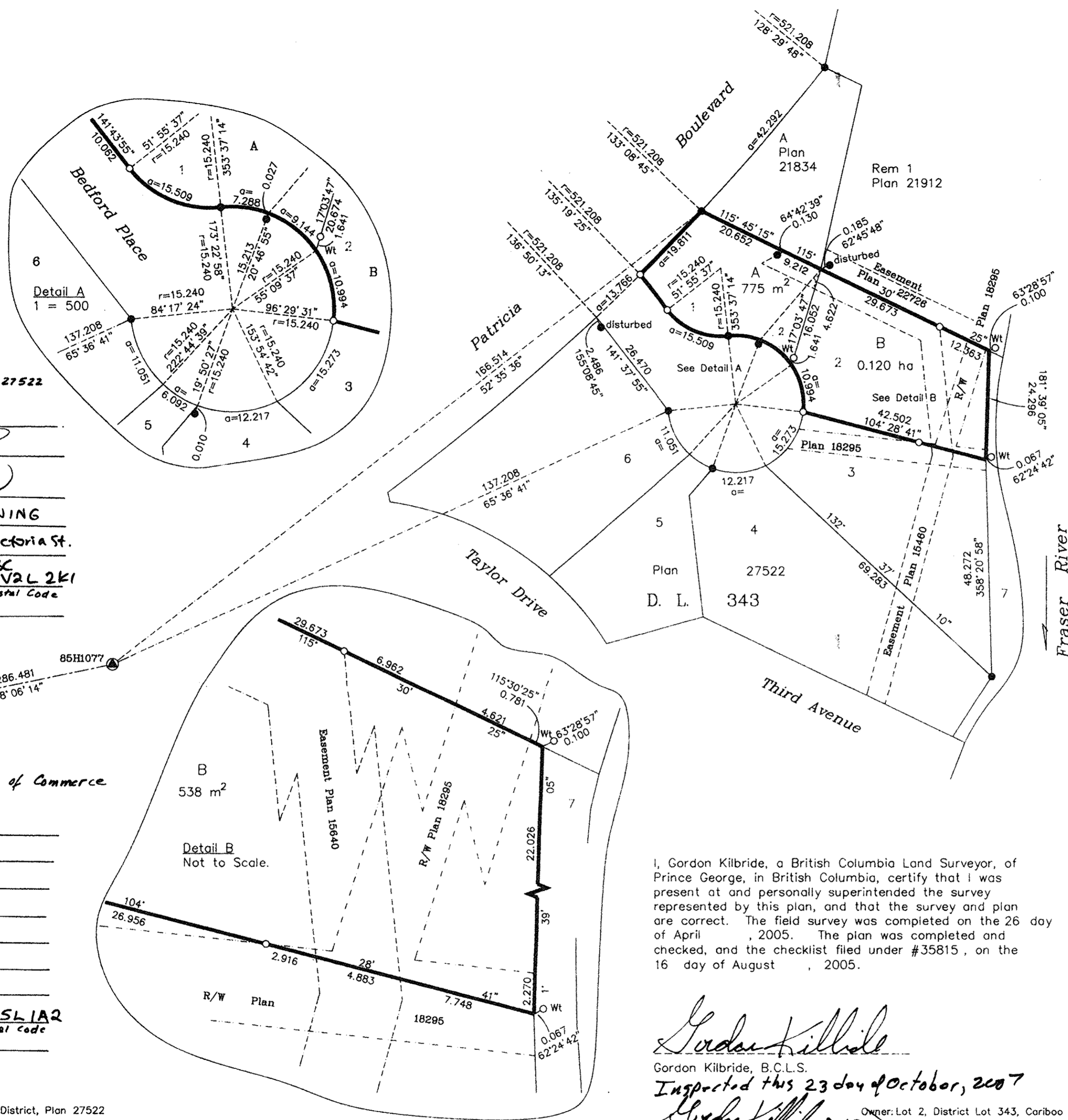

Owner Lot 2, District Lot 343, Cariboo District, Plan 27522

Eric Robert Long
Eric Robert Long
Nini Long
Witness to Both
STEPHEN WING
Print Name
900-550 Victoria St.
Address
Prince George BC V2L 2K1
Postal Code
Lawyer
Occupation

Canadian Imperial Bank of Commerce

Auldith Burnett
Authorized Signatory
AULDITH BURNETT
Print Name
Ed Marinich
Authorized Signatory
ED MARINICH
Print Name
Witness to Both
DOMENIC MORELLO
Print Name
21 MELINDA ST.
Address
TORONTO ON M5L 1A2
Postal Code
BANKER
Occupation

Owner: Lot 1, D.L. 343, Cariboo District, Plan 27522

Amanda Lee Dunkley
Amanda Lee Dunkley
Witness
Gordon Kilbride
Gordon Kilbride
Print Name
185 Quebec Street
Address
Prince George, B.C. V2L 1W1
Postal Code
BC Land Surveyor
Occupation

Owner: Lot 1, D.L. 343, Cariboo District, Plan 27522
Mortgage - BX146669 & BX146670
The Toronto-Dominion Bank

Sonya Fong
Authorized Signatory
SONYA FONG
Print Name
SUPERVISOR
Occupation

Witness to both

Margie Roe
MARGIE ROE
Print Name
COMMISSIONER FOR TAKING AFFIDAVITS
Address
#21 - 9000 BRIDLE
NEW WESTMINSTER, B.C. Postal Code
Occupation

I, Gordon Kilbride, a British Columbia Land Surveyor, of Prince George, in British Columbia, certify that I was present at and personally superintended the survey represented by this plan, and that the survey and plan are correct. The field survey was completed on the 26 day of April, 2005. The plan was completed and checked, and the checklist filed under #35815, on the 16 day of August, 2005.

Gordon Kilbride
Gordon Kilbride, B.C.L.S.
Inspected this 23 day of October, 2007
Gordon Kilbride, B.C.L.S.

SUBDIVISION PLAN OF LOTS 1 AND 2, DISTRICT LOT 343, CARIBOO DISTRICT, PLAN 27522.
B.C.G.S. 93G.097

Scale: 1 : 750 (Distances are in metres)

Grid bearings are derived from observations between control monuments 85H1086 and 85H1077, integrated survey area number 39, City of Prince George, B.C. NAD83(CSRS)

Note: This plan shows ground level measured distances. Prior to computation of U.T.M. co-ordinates multiply by the combined factor 0.9995157

LEGEND

- Standard Iron Post Found
- Standard Iron Post Placed
- ⊙ Control Monument Found

Approved under the Land Title Act this 23 day of October, 2007

Theresa Maria Ziviers
Theresa Maria Ziviers
Approving Officer
City of Prince George

This plan lies within the Fraser-Fort George Regional District.

KILBRIDE LAND SURVEYING LTD.
British Columbia Land Surveyors
Prince George, B.C.
Ph: (250) 562-1196 Fax: 562-3656

F.B.- CC5/22 | D.L.- 343(222) | File No. - 050113