

Deposited in the Land Title Office at New Westminster this 18 day of July 2007

REGISTRAR

REF. #BB 52984

REFERENCE PLAN OF EASEMENT OVER PORTIONS OF LOTS 13, 14, 15, 16, 17, 18, 19, AND 20, ALL IN DISTRICT LOT 1605, CARIBOO DISTRICT, PLAN BCP 31311

Pursuant to Section 99(1)(e) of the Land Title Act.

B.C.G.S. 93G.087

Scale: 1 : 750 (Distances are in metres)



Bearings are astronomic, derived from Plan BCP 31311

LEGEND

● Standard Iron Post Found

I, Dale Keown, a British Columbia Land Surveyor, of Prince George, in British Columbia, certify that I was present at and personally superintended the survey represented by this plan, and that the survey and plan are correct. The field survey was completed on the 16TH day of MAY, 2007. The plan was completed and checked, and the checklist filed under #64474, on the 14th day of MAY, 2007.

Dale Keown

Dale Keown, B.C.L.S.

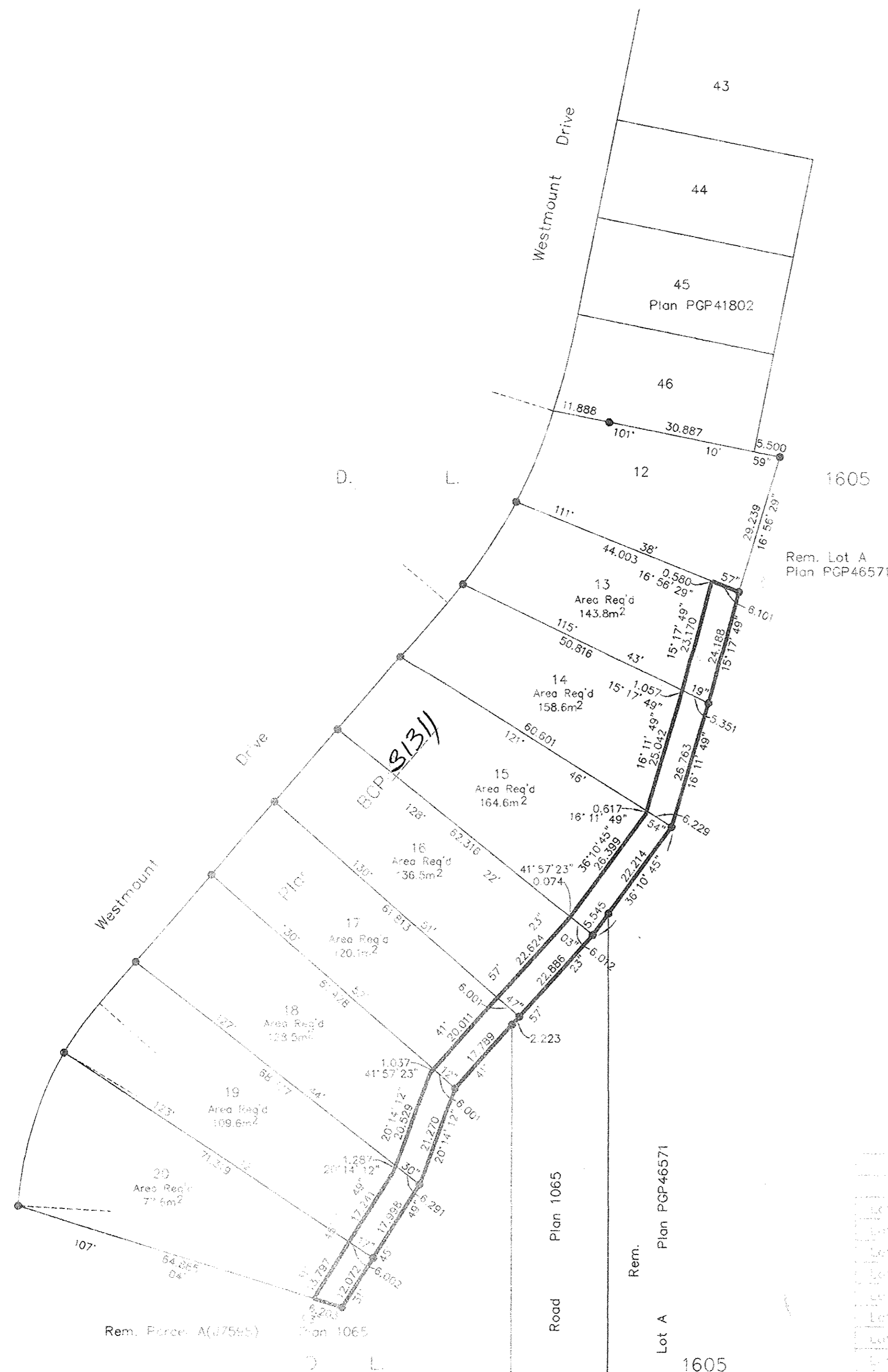

BOOK OF REFERENCE		
LOT	DESCRIPTION	AREA
Lot 13	DL 1605 Plan BCP _____	143.8m ²
Lot 14	DL 1605 Plan BCP _____	158.6m ²
Lot 15	DL 1605 Plan BCP _____	164.6m ²
Lot 16	DL 1605 Plan BCP _____	136.5m ²
Lot 17	DL 1605 Plan BCP _____	120.1m ²
Lot 18	DL 1605 Plan BCP _____	128.5m ²
Lot 19	DL 1605 Plan BCP _____	109.6m ²
Lot 20	DL 1605 Plan BCP _____	77.6m ²

This plan is within the Province of British Columbia, District of Cariboo

McElhannay
McElhannay Associates
Land Surveying Ltd
Prince George, BC

25 (270) 662-1511 Fax: 25 (270) 662-1512

F.B. No. 1605 Plan A 1605