

REGISTRAR

BB104313

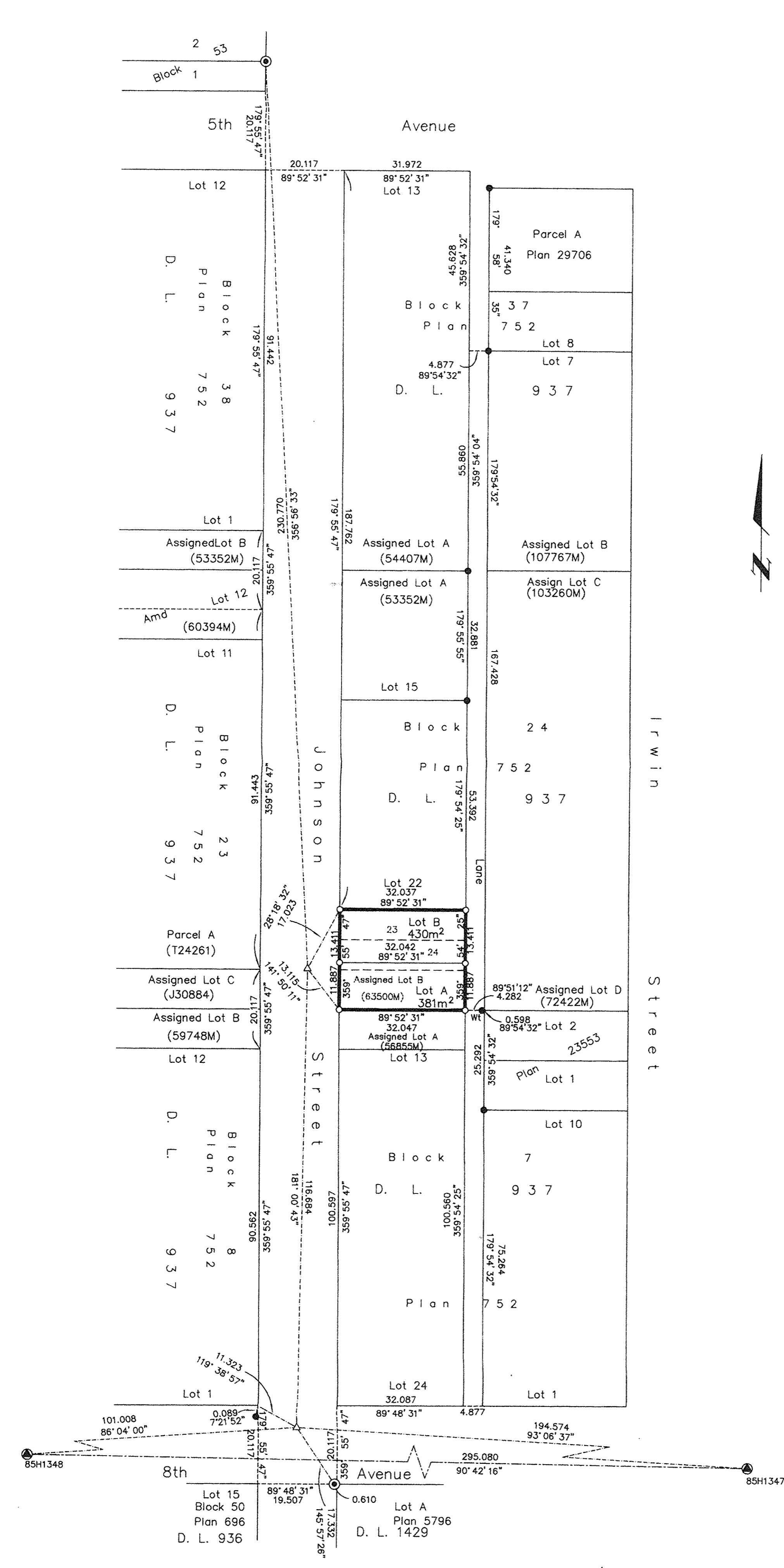

SUBDIVISION PLAN OF LOTS 23, 24 AND ASSIGNED LOT B (63500M), BLOCK 24, DISTRICT LOT 937, CARIBOO DISTRICT, PLAN 752. B.C.G.S. 93G.097

Scale: 1 : 750 (Distances are in metres)



Grid bearings are derived from observations between control monuments 85H1347 and 85H1348, integrated survey area number 39, City of Prince George, B.C. NAD83(CSRS)

Note: This plan shows ground level measured distances. Prior to computation of U.T.M. co-ordinates multiply by the combined factor 0.9995108

LEGEND

- ⊙ Standard Concrete Post Found
- Standard Iron Post Found
- Standard Iron Post Placed
- ⊕ Control Monument Found
- △ Traverse Hub Placed

I, Gordon Kilbride, a British Columbia Land Surveyor, of Prince George, in British Columbia, certify that I was present at and personally superintended the survey represented by this plan, and that the survey and plan are correct. The field survey was completed on the 24th day of October, 2006. The plan was completed and checked, and the checklist filed under #57008, on the 8th day of November, 2006.

*Gordon Kilbride*  
Gordon Kilbride, B.C.L.S.

Owner: *Kevin Brian Braet*  
Witness: *Jean Cassie*  
Print Name: Jean Cassie  
Address: 1100 Patricia Blvd  
Prince George BC V2L 3V9 Postal Code  
Occupation: Office Assistant

Owner: *Daniel Benjamin Konrad*  
Witness: *Brenda Voelk*  
Print Name: Brenda Voelk  
Address: 1100 Patricia Blvd  
Prince George BC V2L 3V9 Postal Code  
Occupation: Office Assistant

Owner: Mortgage  
Witness: *Brenda Voelk*  
Print Name: Brenda Voelk  
Address: 1100 Patricia Blvd  
Prince George BC V2L 3V9 Postal Code  
Occupation: Office Assistant

Approved under the Land Title Act this 12 day of July 2007.  
*[Signature]*  
Approving Officer  
City of Prince George

This plan lies within the Fraser-Fort George Regional District.

**McElhanney Associates**  
Land Surveying Ltd.  
Prince George, B.C.  
Ph: (250) 562-1196 Fax: 563-1941

F.B.- XF 59 | D.L.- 937 | File No. -5419