

REFERENCE PLAN OF CONSOLIDATION
 OF PARCEL A (PD17930), PLAN 32315;
 AND LOT 68, PLAN 17631, EXCEPT
 PLANS 20335, 27831 AND 32315,
 ALL DISTRICT LOT 8174, CARIBOO DISTRICT.

Pursuant to Section 100(1)(b)
 of the Land Title Act.
 B.C.G.S. 93G.087

PLAN NO. BCP 31092

Deposited in the Land Title Office at New
 Westminster this 6 day of JULY 2007.

REGISTRAR

BB525051

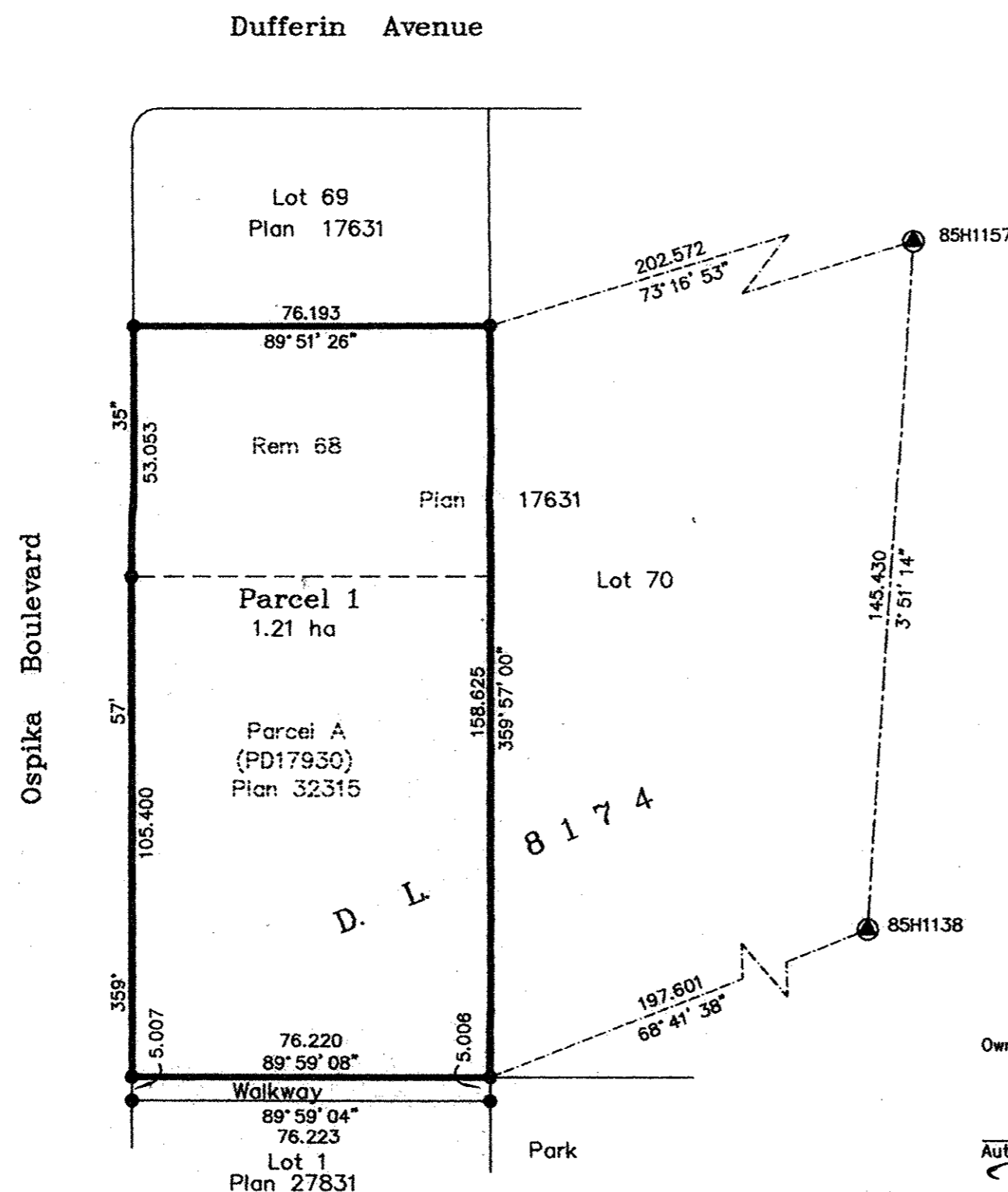

Scale: 1 : 1250 (Distances are in metres)



Grid bearings are derived from observations between
 control monuments 85H1157 and 85H1138, integrated
 survey area number 39, City of Prince George, B.C.
 NAD83(CSRS)

Note: This plan shows ground level measured
 distances. Prior to computation of U.T.M.
 co-ordinates multiply by the combined
 factor 0.9995115

LEGEND

- Standard Iron Post Found
- ⊙ Control Monument Found

I, Gordon Kilbride, a British Columbia Land Surveyor, of
 Prince George, in British Columbia, certify that I was
 present at and personally superintended the survey
 represented by this plan, and that the survey and plan
 are correct. The field survey was completed on the 23rd day
 of April, 2007. The plan was completed and
 checked, and the checklist filed under #66150, on the
 15th day of June, 2007.

Gordon Kilbride
 Gordon Kilbride, B.C.L.S.

Owner: The B.C. Conference of the Mennonite
 Brethren Churches Inc. #2633 (Soc.)

Marilyn Hiebert
 Authorized Signatory
 Marilyn Hiebert
 Print Name

Steve Ben
 Authorized Signatory
 Steve Ben
 Print Name

Chris Becker
 Witness to both

Print Name Christopher A. Becker
 Barrister and Solicitor
 Address 300 - 31935 South Fraser Way
 Abbotsford, B.C. V2T 5N7
 (604) 864-8877 Postal Code

Occupation

Owner: Mortgage - Canadian Conference of the
 Mennonite Brethren Church of North America

John Wiebe
 Authorized Signatory
 John Wiebe
 Print Name

Authorized Signatory
 Print Name

Chris Becker
 Witness to both

Print Name Christopher A. Becker
 Barrister and Solicitor
 Address 300 - 31935 South Fraser Way
 Abbotsford, B.C. V2T 5N7
 (604) 864-8877 Postal Code

Occupation

This plan lies within the Fraser-Fort
 George Regional District.

McElhanney
 McElhanney Associates
 Land Surveying Ltd.
 Prince George, B.C.
 Ph: (250) 562-1196 Fax: 563-1941

F.B.- XT 47 D.L.- 8174 File No. - 5507