

B3401045  
 Deposited in the Land Title Office at New  
 Westminster this 17 day of April 2007.

REGISTRAR

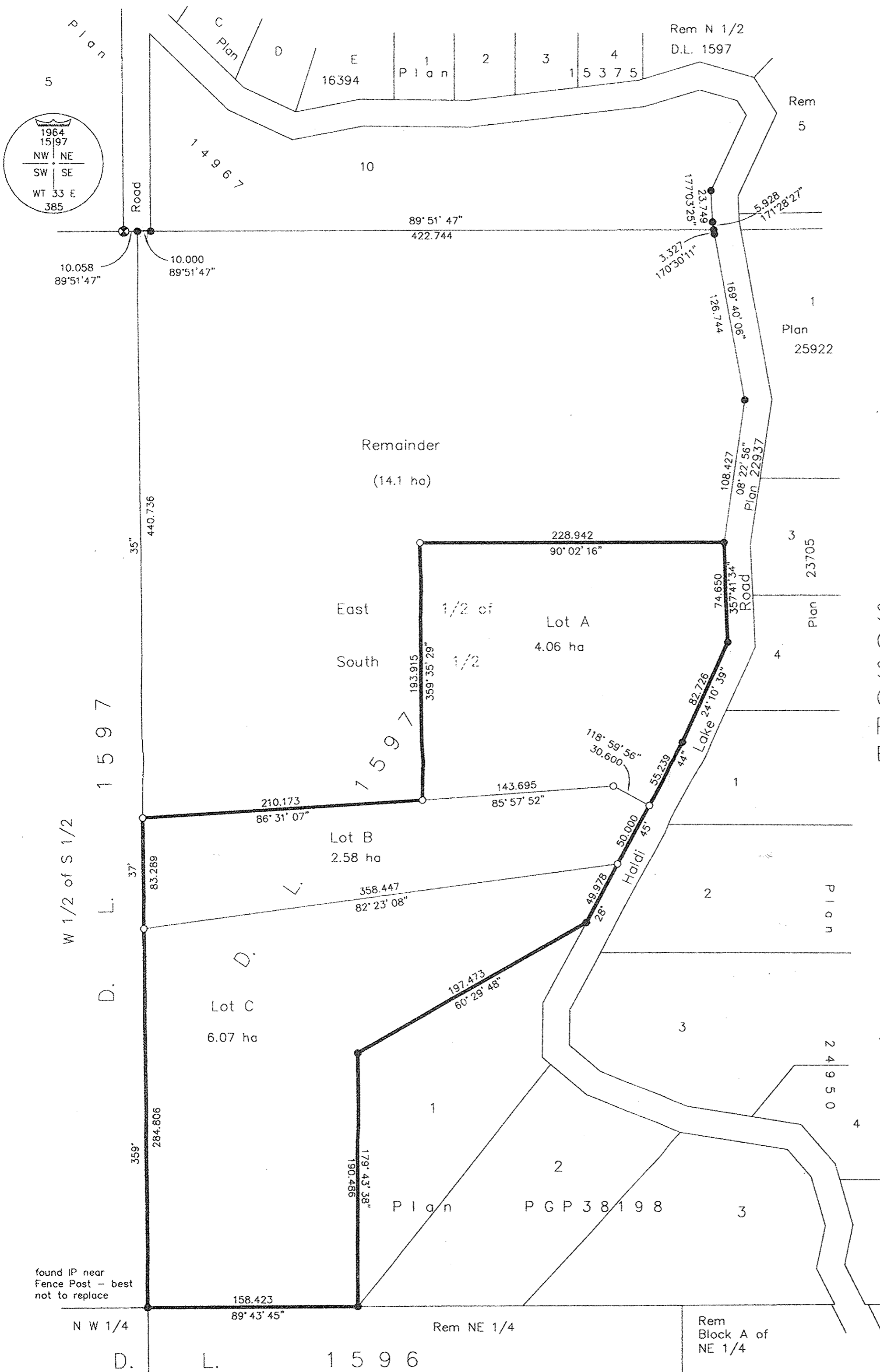

SUBDIVISION PLAN OF A PORTION  
 OF THE EAST 1/2 OF THE  
 SOUTH 1/2 OF DISTRICT LOT 1597,  
 CARIBOO DISTRICT, EXCEPT  
 PLANS 22937 AND PGP38198.  
 B.C.G.S. 93G.086

Scale: 1 : 2500 (Distances are in metres)

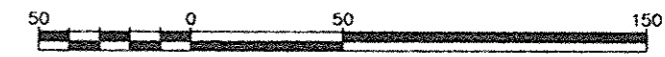

Bearings are astronomic, derived from  
 Plan PGP38198 = 60°29'48"

LEGEND

- ⊗ Standard Capped Post Found
- Standard Iron Post Found
- Standard Iron Post Placed

I, Gordon Kilbride, a British Columbia Land Surveyor, of  
 Prince George, in British Columbia, certify that I was  
 present at and personally supervised the survey  
 represented by this plan, and that the survey and plan  
 are correct. The field survey was completed on the 1st day  
 of July, 2006. The plan was completed and  
 checked, and the checklist filed under #62675, on the  
 3rd day of April, 2007.

*Gordon Kilbride*  
 Gordon Kilbride, B.C.L.S.

Approved under the Land Title Act this 17 day of  
 April, 2007.

Approving Officer  
 City of Prince George

This plan lies within the Fraser-Fort  
 George Regional District.

**McElhanney**  
 McElhanney Associates  
 Land Surveying Ltd.  
 Prince George, B.C.  
 Ph: (250) 561-2229 Fax: 563-1941

F.B.- XK59	D.L.- 1597	File No. -05319-0
------------	------------	-------------------

Owner:  
*Clyde Smaaslet*  
 Clyde Smaaslet  
 Witness:  
 LAURIE NEGRIN  
 Print Name  
 1633 FIRST AVENUE  
 Address  
 PRINCE GEORGE BC V2L2Y8  
 Postal Code  
 OFFICE ASSISTANT  
 Occupation

Pursuant to Section 43 of the General  
 Survey Instruction Rules, this survey need  
 not be integrated with survey control.

*[Signature]*  
 For Surveyor General  
 Victoria, BC This 9th day of May, 2007.