

Deposited in the Land Title Office at New Westminster this 17<sup>th</sup> day of May 2007.

REGISTRAR 88502571

SUBDIVISION PLAN OF PART OF THE N.E. 1/4 OF THE S.E. 1/4 OF DISTRICT LOT 632, EXCEPT PLANS 9024, PGP37180, PGP42512 & PGP42590; AND OF PART OF THE N. 1/2 OF THE N. 1/2 OF THE S.W. 1/4 OF DISTRICT LOT 633, EXCEPT PLANS 8490, 20123 & PGP42513; AND OF PART OF LOT 2, PLAN PGP42512, DISTRICT LOT 632; AND OF PART OF LOT B, PLAN PGP42513, DISTRICT LOT 633, ALL OF CARIBOO DISTRICT.

B.C.G.S. 93G.097

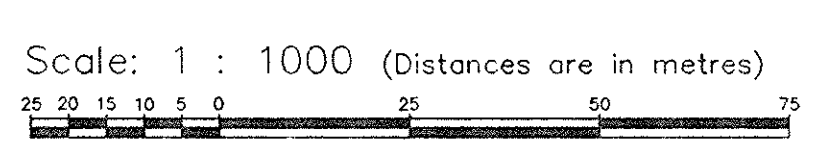

Grid bearings are derived from observations between control monuments 85H1292 and 85H1295, integrated survey area number 39, City of Prince George, B.C. NAD83(CSRs)

Note: This plan shows ground level measured distances. Prior to computation of U.T.M. co-ordinates multiply by the combined factor 0.9995048

- LEGEND**
- Standard Iron Post Found
  - Standard Iron Post Placed
  - ▲ Control Monument Found
  - △ Traverse Hub Placed

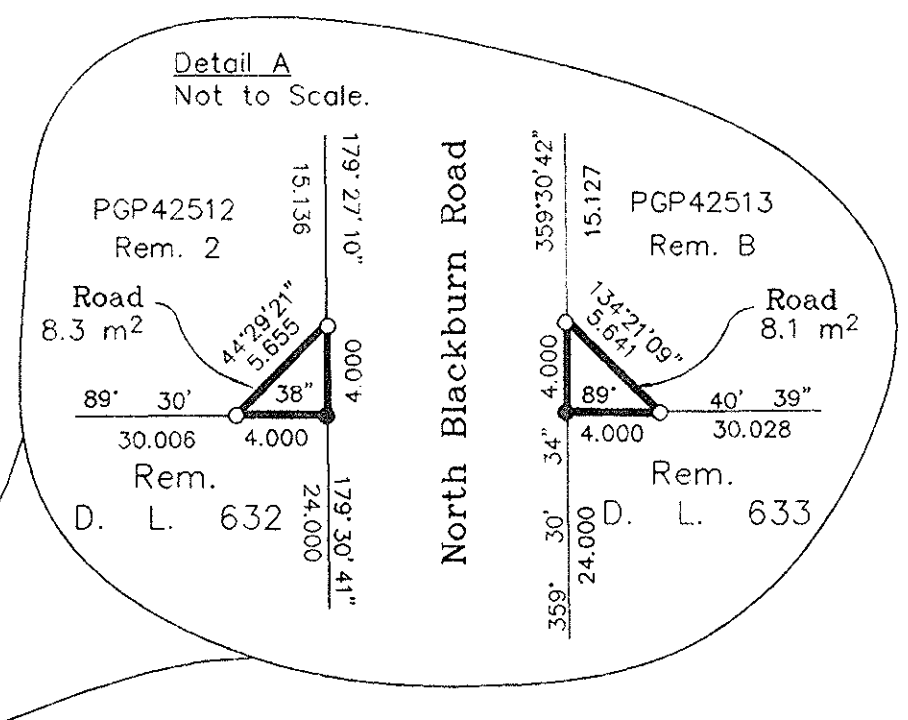
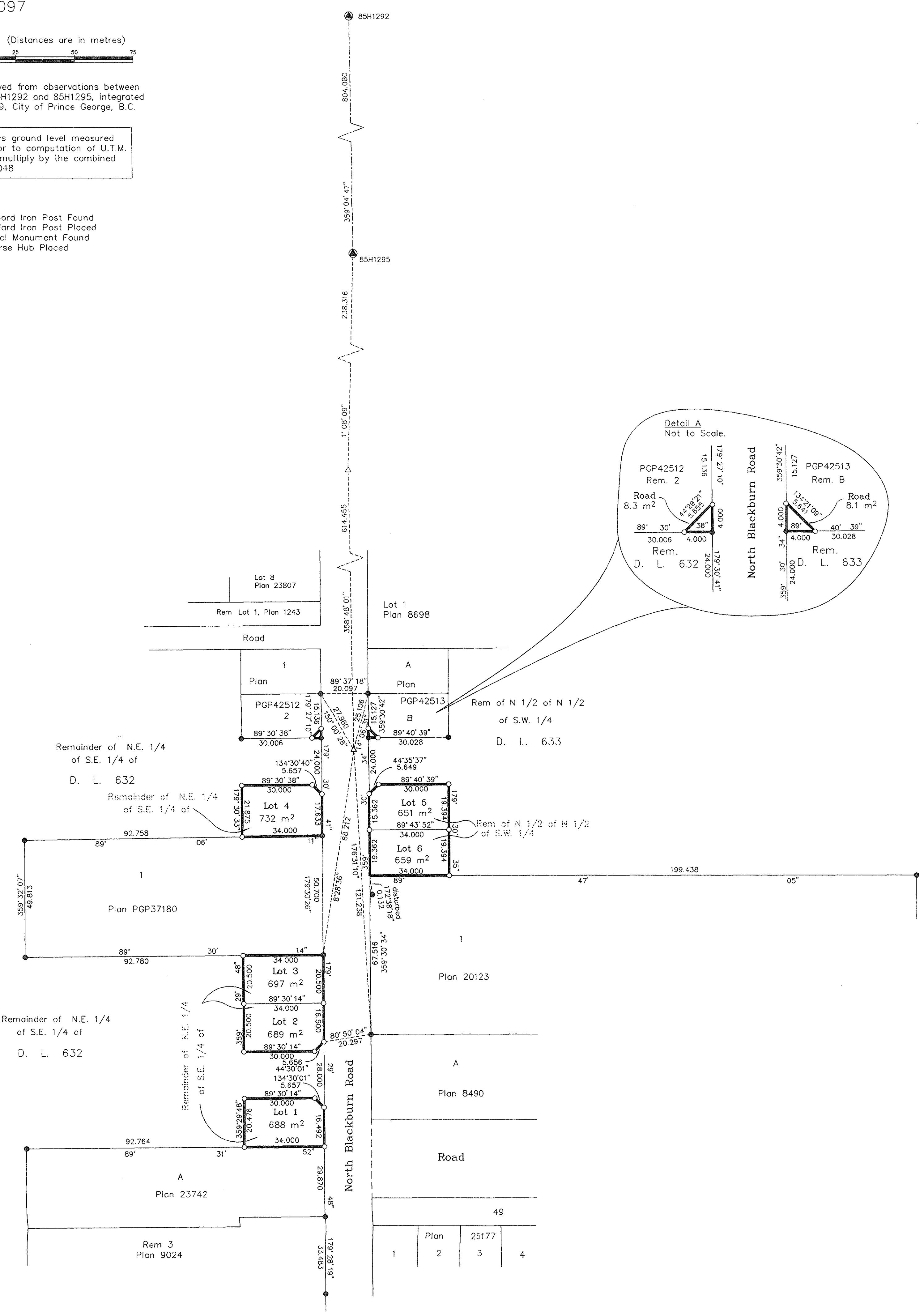

Owner: Rem NE 1/4 of SE 1/4, District Lot 632, and Lot 2, Plan PGP42512, 414052 B.C. Ltd., Inc. No. 414052

Owner: Rem N 1/2 of the N 1/2 of the SW 1/4 of District Lot 633, and Lot B, Plan PGP42513, North Central Management Corporation, Inc. No. 163340

Authorized Signatory  
 CHANDER SURI  
 Print Name  
 Authorized Signatory  
 Print Name  
 Witness to both  
 Gordon Kilbride  
 Print Name  
 1633 1st Ave  
 Address  
 Prince George, B.C. V2L 2Y8  
 Postal Code  
 BC Land Surveyor  
 Occupation

Authorized Signatory  
 CHANDER SURI  
 Print Name  
 Authorized Signatory  
 Print Name  
 Witness to both  
 Gordon Kilbride  
 Print Name  
 1633 1st Ave  
 Address  
 Prince George, B.C. V2L 2Y8  
 Postal Code  
 BC Land Surveyor  
 Occupation

I, Gordon Kilbride, a British Columbia Land Surveyor, of Prince George, in British Columbia, certify that I was present at and personally superintended the survey represented by this plan, and that the survey and plan are correct. The field survey was completed on the 17 day of April, 2006. The plan was completed and checked, and the checklist filed under #47656, on the 27 day of April, 2006.

Gordon Kilbride  
 Gordon Kilbride, B.C.L.S.

Approved under the Land Title Act this 5<sup>th</sup> day of June, 2007.  
 Approving Officer  
 City of Prince George

This plan lies within the Fraser-Fort George Regional District.

**McElhanney**  
 McElhanney Associates  
 Land Surveying Ltd.  
 Prince George, B.C.  
 Ph: (250) 562-1196 Fax: 563-1941

F.B.- RA D.L.- 632 File No. - 050346A/5462-87