

REFERENCE PLAN OF CONSOLIDATION
 OF LOTS 3 TO 16, W 1/2 17,
 PARCEL A (99243M) AND 18, BLOCK 172,
 PLAN 1268 AND LOT 1 (BYLAW PLAN BCP 21585)
 DEDICATED ROAD ON PLAN 1268, ALL DISTRICT
 LOT 343, CARIBOO DISTRICT.

Pursuant to Section 100(1)(b)
 of the Land Title Act.
 B.C.G.S. 93G.097

29643

PLAN NO. BCP _____

Deposited in the Land Title Office at New
 Westminster this 26 day of April 2007

REGISTRAR

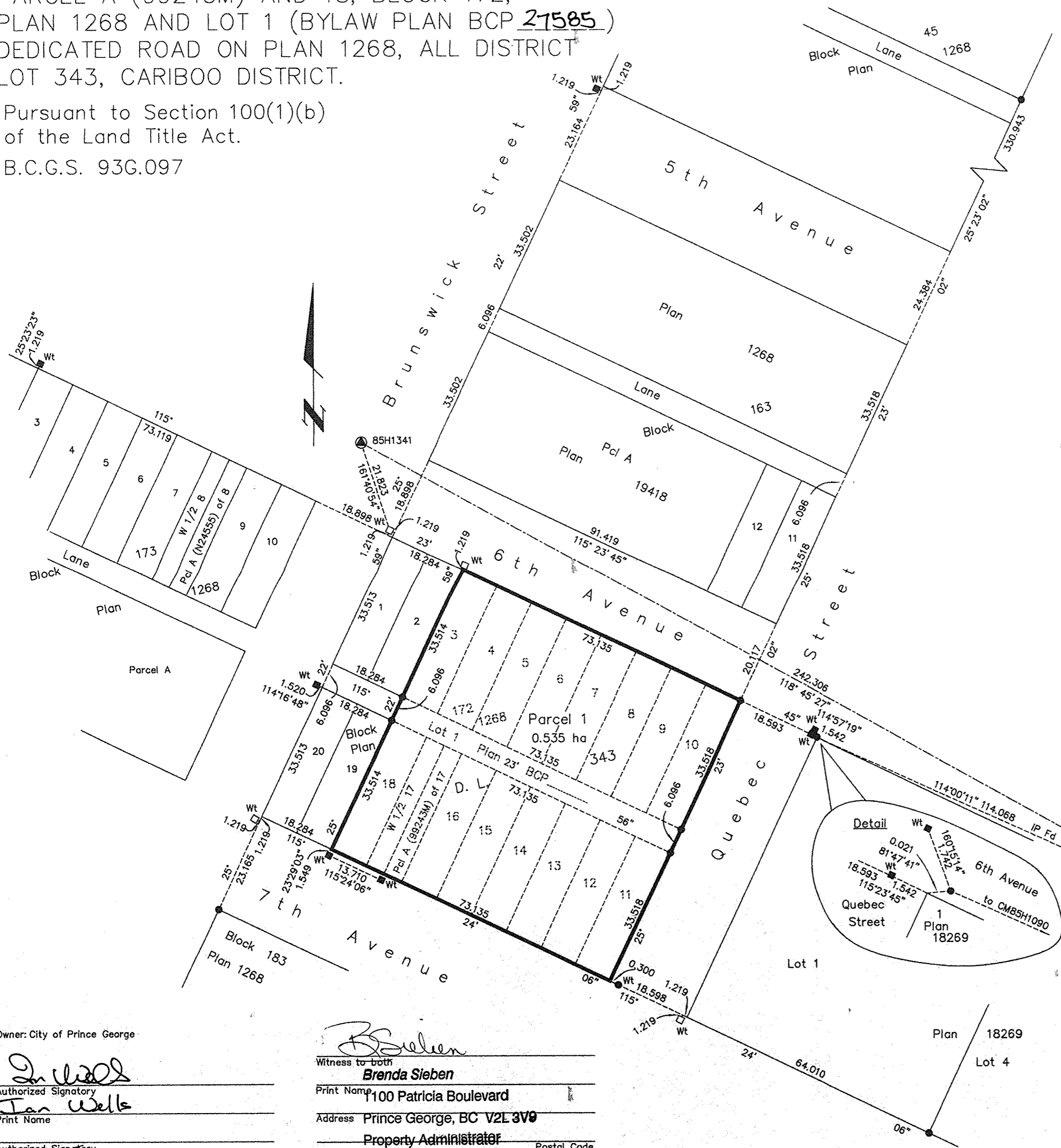

Scale: 1 : 750 (Distances are in metres)



Grid bearings are derived from observations between
 control monuments 85H1341 and 85H1090, integrated
 survey area number 39, City of Prince George, B.C.
 NAD83(CSRS)

Note: This plan shows ground level measured
 distances. Prior to computation of U.T.M.
 co-ordinates multiply by the combined
 factor 0.9995159

LEGEND

- Lead Plug Placed
- Lead Plug Found
- Standard Iron Post Found
- ⊙ Control Monument Found

I, Dale Keown, a British Columbia Land Surveyor, of
 Prince George, in British Columbia, certify that I was
 present at and personally superintended the survey
 represented by this plan, and that the survey and plan
 are correct. The field survey was completed on the 14th day
 of September, 2006. The plan was completed and
 checked, and the checklist filed under #54731, on the
 26th day of September, 2006.

Dale Keown
 Dale Keown, B.C.L.S.

Owner: City of Prince George

Jan Wells
 Authorized Signatory
 Print Name

 Authorized Signatory
 Print Name

Brenda Sieben
 Witness to both
 Print Name
 1100 Patricia Boulevard
 Address Prince George, BC V2L 3V9
 Property Administrator
 Occupation

This plan lies within the Fraser-Fort
 George Regional District.

McElhanney
 McElhanney Associates
 Land Surveying Ltd.
 Prince George, B.C.
 Ph: (250) 562-1196 Fax: 563-1941

F.B.- XM 65	D.L.- 343(172)	File No. - 5385-C
-------------	----------------	-------------------