

Deposited in the Land Title Office at New Westminster this 2^d day of Feb 2007.

REFERENCE PLAN OF CONSOLIDATION OF LOT 83, PLAN 17631 AND PARCEL 1 (BYLAW PLAN BCP 28777) DEDICATED ROAD ON PLAN 17631, DISTRICT LOT 8175, CARIBOO DISTRICT.

REGISTRAR

B565669

Pursuant to Section 100 of the Land Title Act.

B.C.G.S. 93G.087

Scale: 1 : 750 (Distances are in metres)

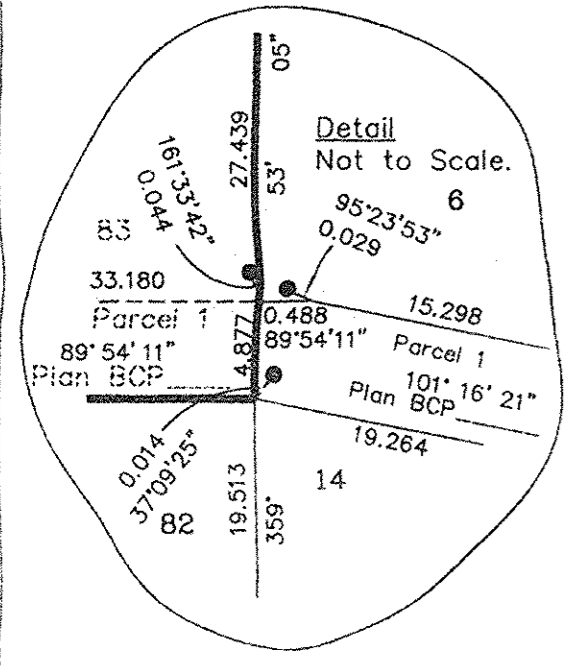
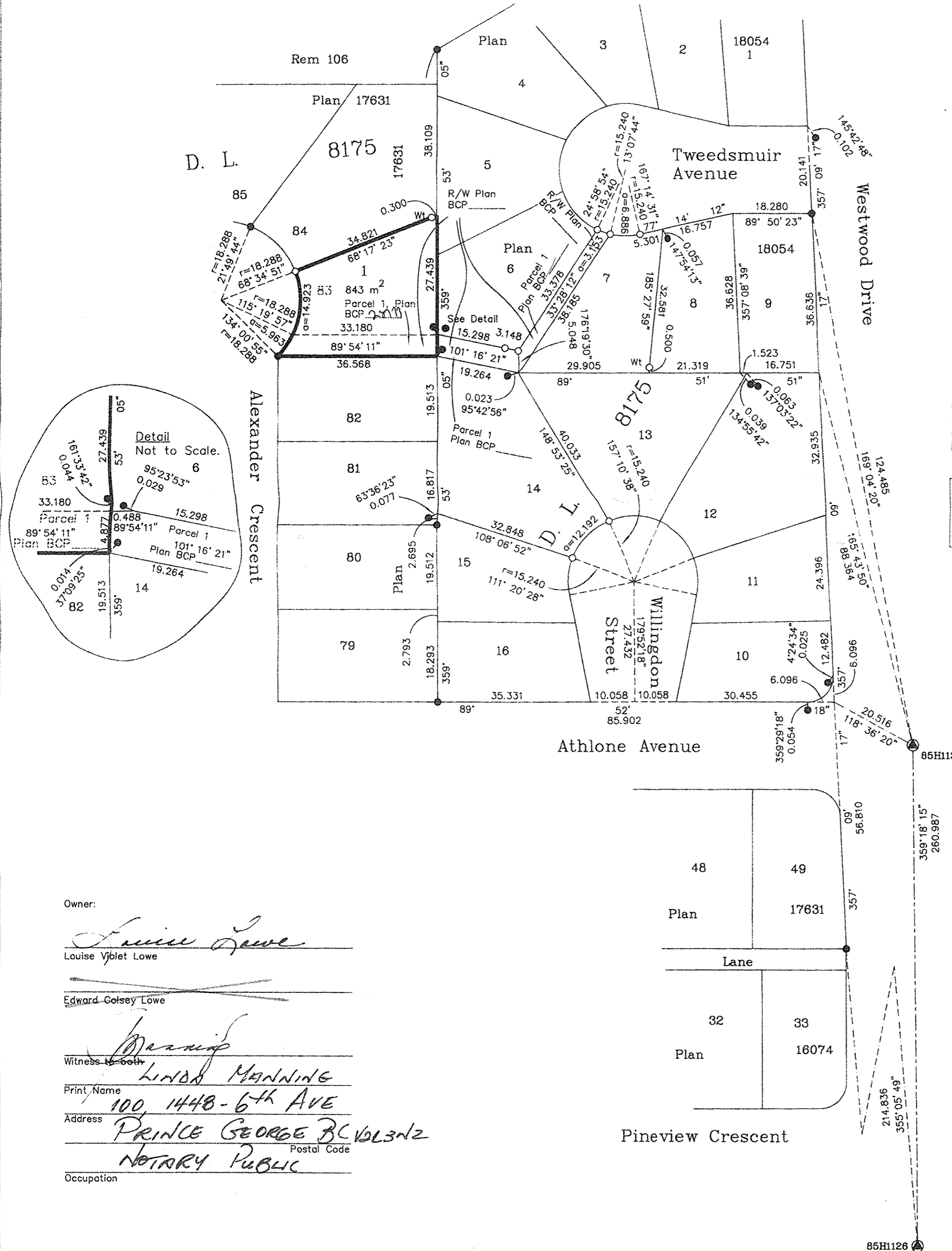

Grid bearings are derived from observations between control monuments 85H1126 and 85H1130, integrated survey area number 39, City of Prince George, B.C. NAD83(CSRS)

Note: This plan shows ground level measured distances. Prior to computation of U.T.M. co-ordinates multiply by the combined factor 0.9995124

LEGEND

- Standard Iron Post Found
- Standard Iron Post Placed
- ⊙ Control Monument Found

Owner:
Louise Vjebet Lowe
 Louise Vjebet Lowe
~~Edward Colsey Lowe~~
 Witness to both:
Linda Mannings
 Linda Mannings
 Print Name
 100, 1448-6th AVE
 Address
 PRINCE GEORGE BC V2L3N2
 Postal Code
 NOTARY PUBLIC
 Occupation

48	49
Plan	17631
Lane	
32	33
Plan	16074

I, Gordon Kilbride, a British Columbia Land Surveyor, of Prince George, in British Columbia, certify that I was present at and personally supervised the survey represented by this plan, and that the survey and plan are correct. The field survey was completed on the 23rd day of January, 2006. The plan was completed and checked, and the checklist filed under #47664, on the 27th day of April, 2006.

Gordon Kilbride
 Gordon Kilbride, B.C.L.S.

This plan lies within the Fraser-Fort George Regional District.

KILBRIDE LAND SURVEYING LTD. British Columbia Land Surveyors Prince George, B.C. Ph: (250) 562-1196 Fax: 562-3656		
F.B.- XK46	D.L.- 8175	File No. -050275-2