

REFERENCE PLAN OF CONSOLIDATION OF LOT 7,
 PLAN 18054 AND PARCEL 1 (BYLAW PLAN BCP 28776)
 DEDICATED ROAD ON PLAN 18054,
 DISTRICT LOT 8175, CARIBOO DISTRICT.

PLAN NO. BCP 28776

Deposited in the Land Title Office at New
 Westminster this 26 day of Feb 2007.

Pursuant to Section 100
 of the Land Title Act.

REGISTRAR

B565668

B.C.G.S. 93G.087

Scale: 1 : 750 (Distances are in metres)

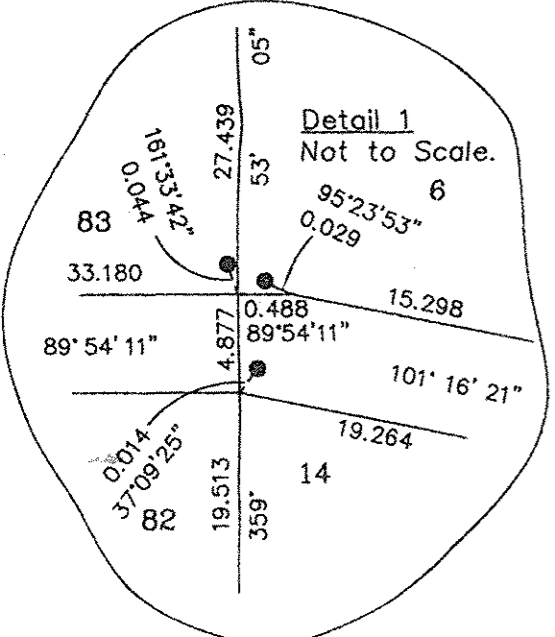
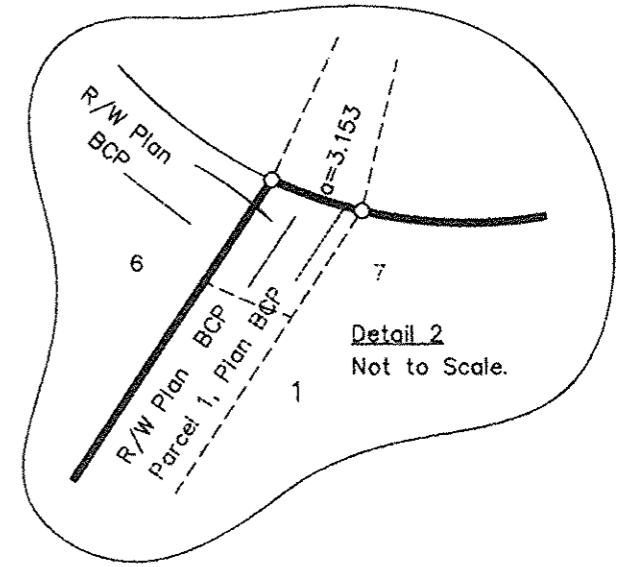
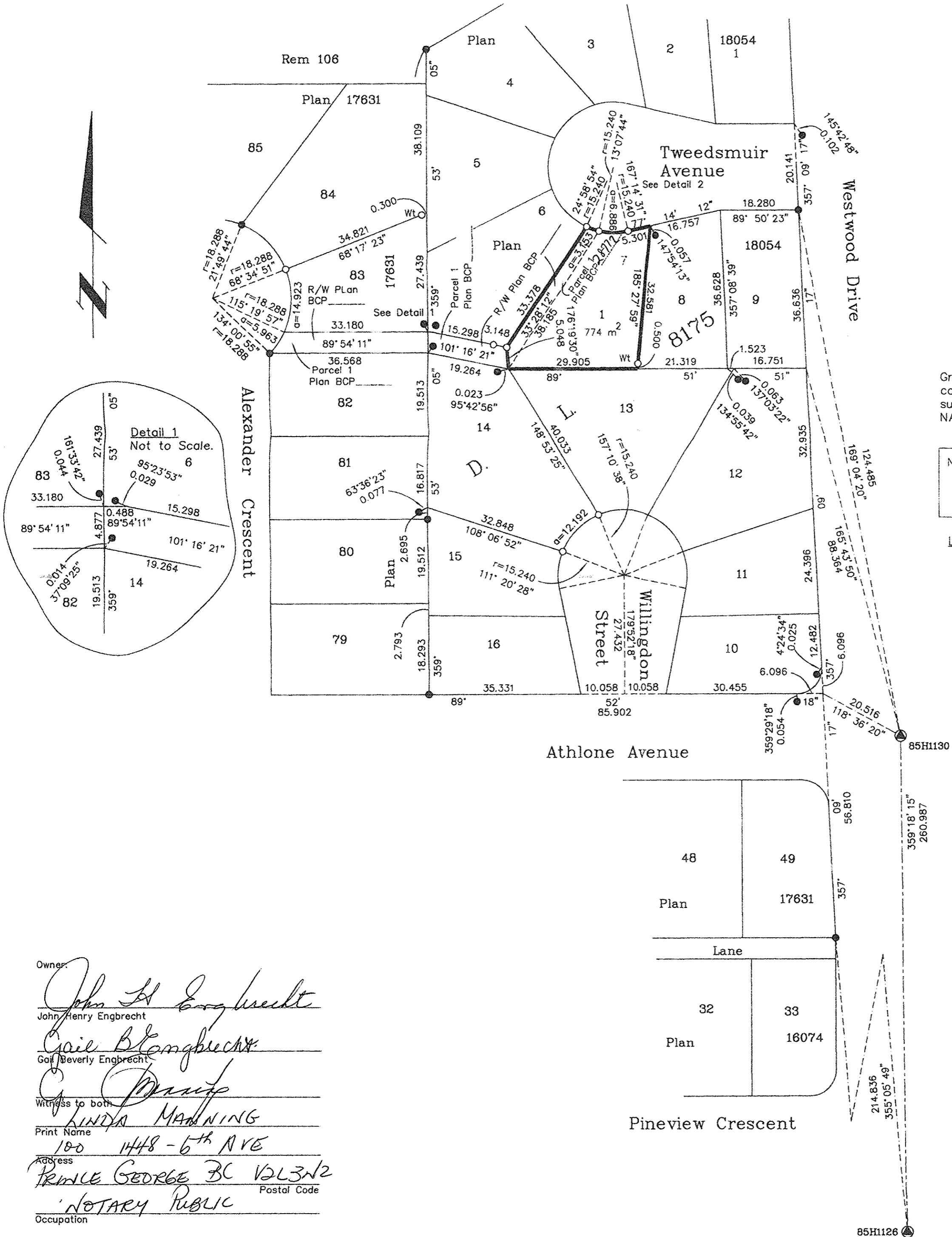

Grid bearings are derived from observations between
 control monuments 85H1126 and 85H1130, integrated
 survey area number 39, City of Prince George, B.C.
 NAD83(CSRS)

Note: This plan shows ground level measured
 distances. Prior to computation of U.T.M.
 co-ordinates multiply by the combined
 factor 0.9995124

LEGEND

- Standard Iron Post Found
- Standard Iron Post Placed
- ⊙ Control Monument Found

I, Gordon Kilbride, a British Columbia Land Surveyor, of
 Prince George, in British Columbia, certify that I was
 present at and personally superintended the survey
 represented by this plan, and that the survey and plan
 are correct. The field survey was completed on the 23rd day
 of January, 2006. The plan was completed and
 checked, and the checklist filed under #47663, on the
 27th day of April, 2006.

Gordon Kilbride
 Gordon Kilbride, B.C.L.S.

Owner:
John H Engbrecht
 John Henry Engbrecht
Gail B Engbrecht
 Gail Beverly Engbrecht
 Witness to both:
Linda Manning
 Linda Manning
 Print Name
 100 1448 - 6th AVE
 Address
 PRINCE GEORGE BC V2L3N2
 Postal Code
 NOTARY PUBLIC
 Occupation

48	49
Plan	17631
Lane	
32	33
Plan	16074

This plan lies within the Fraser-Fort
 George Regional District.

KILBRIDE LAND SURVEYING LTD. British Columbia Land Surveyors Prince George, B.C. Ph: (250) 562-1196 Fax: 562-3656		
F.B.- XK46	D.L.- 8175	File No. - 050275