

Deposited in the Land Title Office at New Westminster this 23 day of April 2007.

REFERENCE PLAN OF CONSOLIDATION OF LOT 14,  
PLAN 18054 AND PARCEL 1 (BYLAW PLAN BCP 28775)  
DEDICATED ROAD ON PLAN 18054,  
DISTRICT LOT 8175, CARIBOO DISTRICT.

REGISTRAR

B 065667

Pursuant to Section 100  
of the Land Title Act.

B.C.G.S. 93G.087

Scale: 1 : 750 (Distances are in metres)

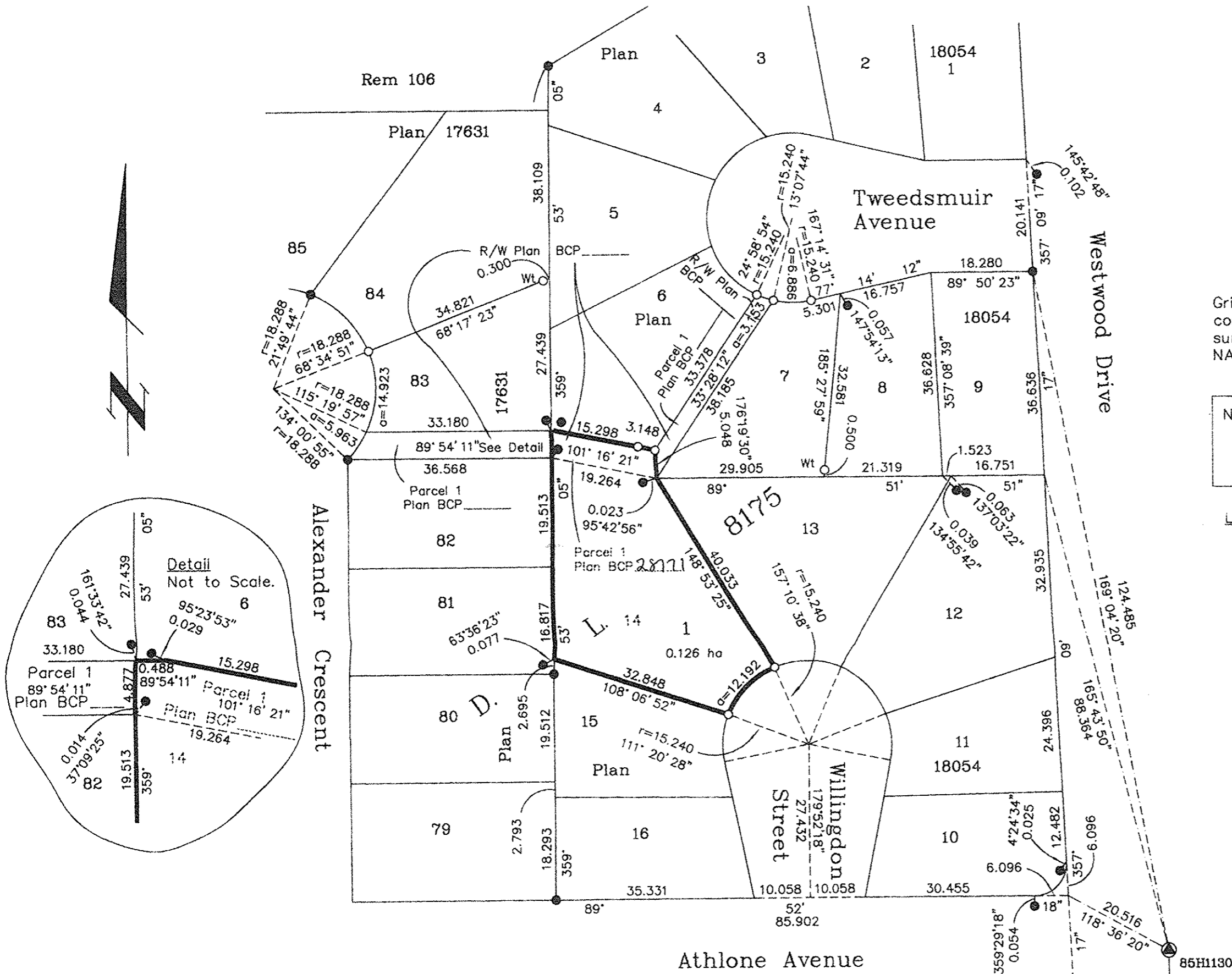

Grid bearings are derived from observations between control monuments 85H1126 and 85H1130, integrated survey area number 39, City of Prince George, B.C. NAD83(CSRS)

Note: This plan shows ground level measured distances. Prior to computation of U.T.M. co-ordinates multiply by the combined factor 0.9995124

LEGEND

- Standard Iron Post Found
- Standard Iron Post Placed
- ⊙ Control Monument Found

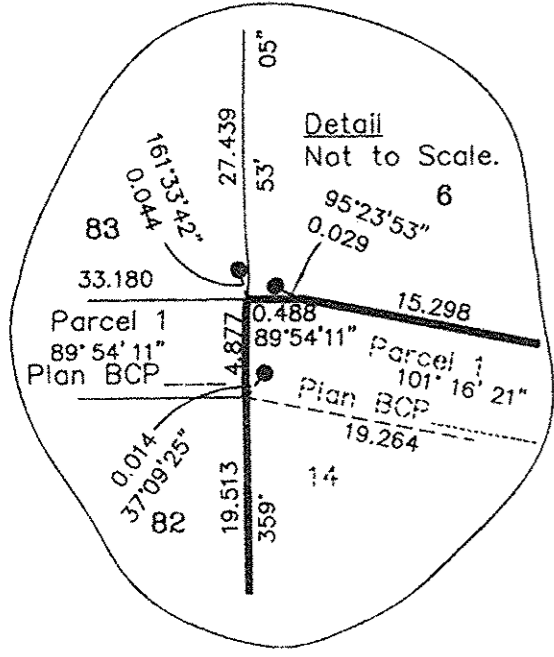

I, Gordon Kilbride, a British Columbia Land Surveyor, of Prince George, in British Columbia, certify that I was present at and personally supervised the survey represented by this plan, and that the survey and plan are correct. The field survey was completed on the 23rd day of January, 2006. The plan was completed and checked, and the checklist filed under #47669, on the 27th day of April, 2006.

*Gordon Kilbride*  
Gordon Kilbride, B.C.L.S.

Owner:  
*L. Harris*  
Leslie Martin Harris  
*H. Harris*  
Heather Jean Harris  
*H. Manning*  
Witness to both  
KINDA A MANNING  
Print Name  
100, 1448 SIXTH AVE  
Address  
PRINCE GEORGE BC V6L3N2  
Postal Code  
NOTARY PUBLIC  
Occupation

Owner: Mortgage - Van-Tel Credit Union  
Authorized Signatory  
Print Name  
Authorized Signatory  
Print Name  
Witness to both  
Print Name  
Address  
Postal Code  
Occupation

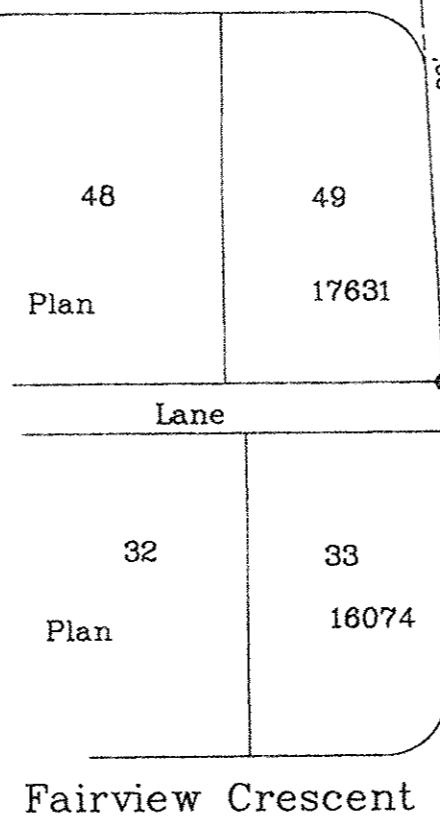

This plan lies within the Fraser-Fort George Regional District.

KILBRIDE LAND SURVEYING LTD. British Columbia Land Surveyors Prince George, B.C. Ph: (250) 562-1196 Fax: 562-3656		
F.B.- XK46	D.L.- 8175	File No. - 050275-1