

Deposited in the Land Title Office at New Westminster this 10 day of Jan 2007.
Ref: 88453215

REGISTRAR

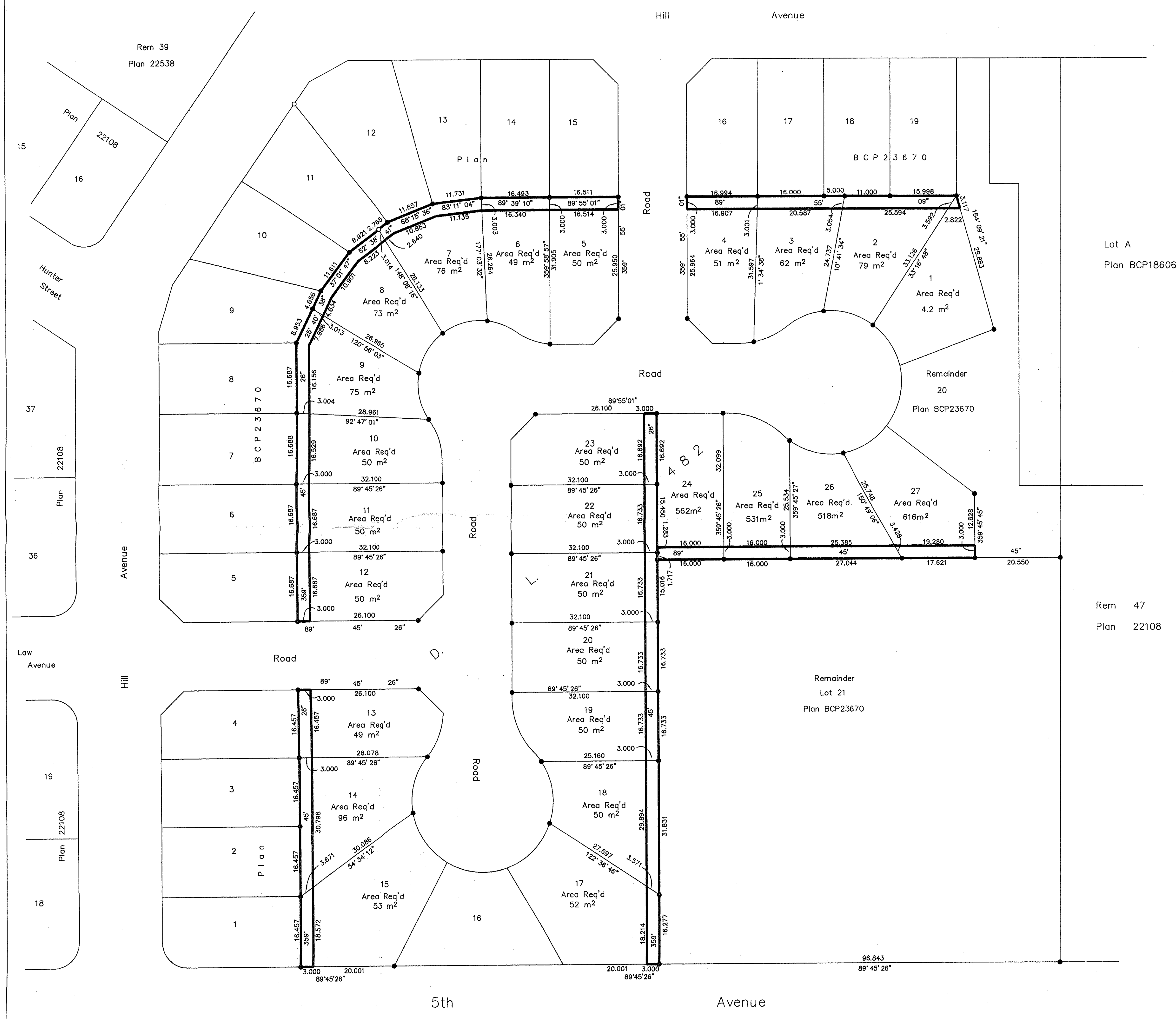

REFERENCE PLAN OF EASEMENT OVER A PORTION OF LOTS 1 TO 15 AND 17 TO 27, DISTRICT LOT 482, CARIBOO DISTRICT, PLAN BCP 27963. Pursuant to Section 99(1)(e) of the Land Title Act. B.C.G.S. 93G.097

Scale: 1 : 500 (Distances are in metres)
Bearings are astronomic, derived from Plan BCP _____

LEGEND
● Standard Iron Post Found

I, Dale Keown, a British Columbia Land Surveyor, of Prince George, in British Columbia, certify that I was present at and personally superintended the survey represented by this plan, and that the survey and plan are correct. The field survey was completed on the 4th day of August, 2006. The plan was completed and checked, and the checklist filed under #54751, on the 27th day of September, 2006.

Dale Keown
Dale Keown, B.C.L.S.

Rem 47
Plan 22108

BOOK OF REFERENCE	
DESCRIPTION	AREA
Lot 1, DL 482, Cariboo District, Plan BCP _____	4.2 m ²
Lot 2, DL 482, Cariboo District, Plan BCP _____	79 m ²
Lot 3, DL 482, Cariboo District, Plan BCP _____	62 m ²
Lot 4, DL 482, Cariboo District, Plan BCP _____	51 m ²
Lot 5, DL 482, Cariboo District, Plan BCP _____	50 m ²
Lot 6, DL 482, Cariboo District, Plan BCP _____	49 m ²
Lot 7, DL 482, Cariboo District, Plan BCP _____	76 m ²
Lot 8, DL 482, Cariboo District, Plan BCP _____	73 m ²
Lot 9, DL 482, Cariboo District, Plan BCP _____	75 m ²
Lot 10, DL 482, Cariboo District, Plan BCP _____	50 m ²
Lot 11, DL 482, Cariboo District, Plan BCP _____	50 m ²
Lot 12, DL 482, Cariboo District, Plan BCP _____	50 m ²
Lot 13, DL 482, Cariboo District, Plan BCP _____	49 m ²
Lot 14, DL 482, Cariboo District, Plan BCP _____	96 m ²
Lot 15, DL 482, Cariboo District, Plan BCP _____	53 m ²
Lot 17, DL 482, Cariboo District, Plan BCP _____	52 m ²
Lot 18, DL 482, Cariboo District, Plan BCP _____	93 m ²
Lot 19, DL 482, Cariboo District, Plan BCP _____	50 m ²
Lot 20, DL 482, Cariboo District, Plan BCP _____	50 m ²
Lot 21, DL 482, Cariboo District, Plan BCP _____	50 m ²
Lot 22, DL 482, Cariboo District, Plan BCP _____	50 m ²
Lot 23, DL 482, Cariboo District, Plan BCP _____	50 m ²
Lot 24, DL 482, Cariboo District, Plan BCP _____	48 m ²
Lot 25, DL 482, Cariboo District, Plan BCP _____	48 m ²
Lot 26, DL 482, Cariboo District, Plan BCP _____	79 m ²
Lot 27, DL 482, Cariboo District, Plan BCP _____	55 m ²

This plan lies within the Fraser-Fort George Regional District.

McElhanney
McElhanney Associates
Land Surveying Ltd.
Prince George, B.C.
Ph: (250) 562-1196 Fax: 563-1941
F.B.- RA | D.L.- 482 | File No. -05304-E