

REFERENCE PLAN OF SUBDIVISION AND EASEMENT OVER PART OF THE NORTH EAST 1/4, DISTRICT LOT 634, CARIBOO DISTRICT EXCEPT PARCEL A (D2122) AND PLANS 8488, 8956, 12915, 13121, 16233, 26295 AND PGP35818.

PLAN NO. BCP 26911

Deposited in the Land Title Office at New Westminster this 2 day of NOV 2006

REGISTRAR

BA441421

B.C.G.S. 93G.087

Scale: 1 : 2500 (Distances are in metres)



Bearings are astronomic, derived from Plan PGP35818 - 89°41'05"

LEGEND

- Standard Iron Post Found
- Standard Iron Post Placed
- ▨ Denotes Access by Easement

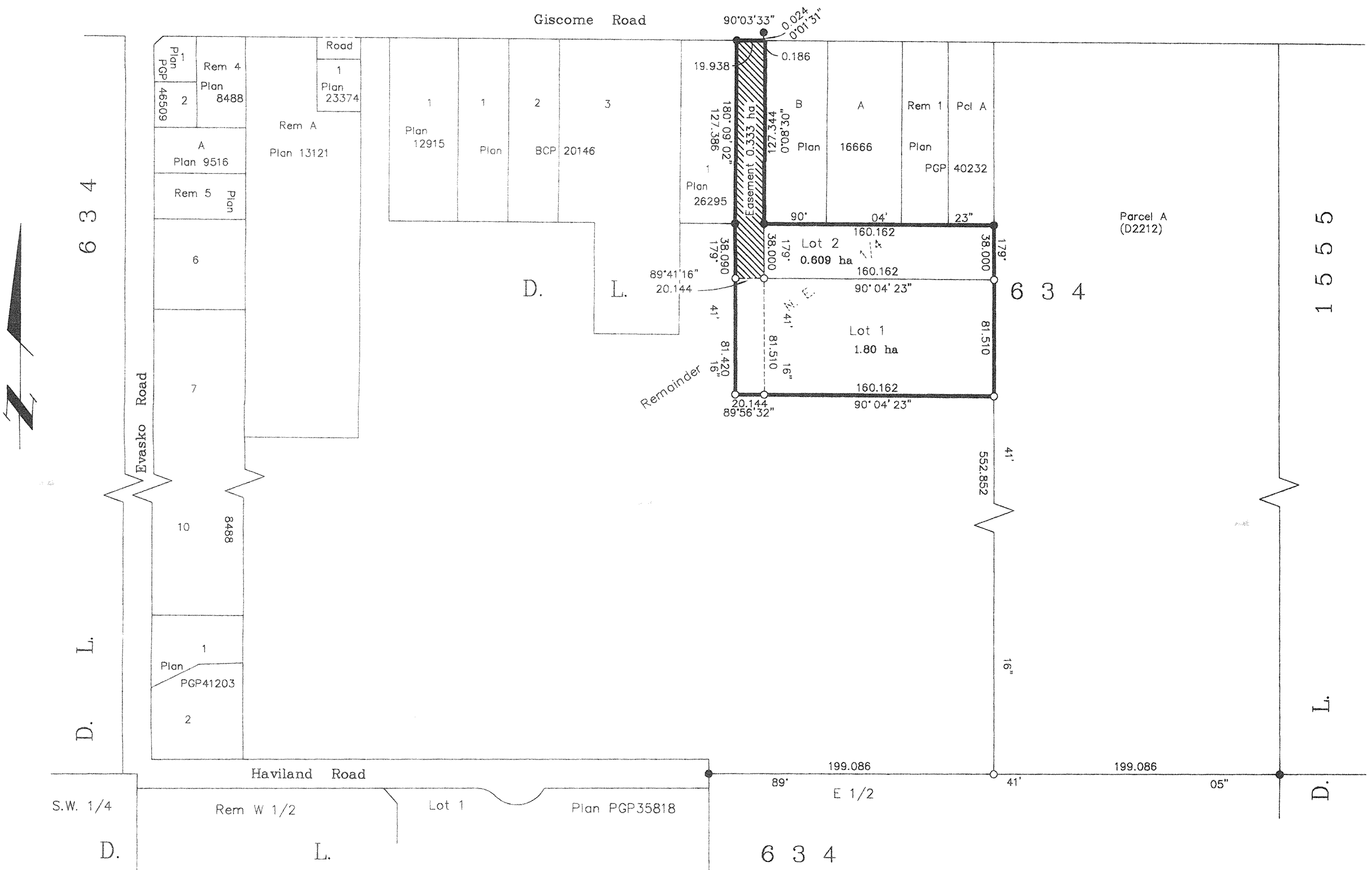

Owner:

J. Eileen Egson
 Judith Eileen Egson
Cheri Burton
 Witness
 Cheri Burton
 Print Name
 185 Quebec St.
 Address
 Prince George BC V2K1W1
 Postal Code
 Computer Draft person
 Occupation

Owner: Mortgage - Royal Bank of Canada

Authorized Signatory
Toni Bisignano
 Print Name TONI BISIGNANO
 Authorized Signatory
Esmeralda Alves
 Print Name ESMERALDA ALVES
 Witness
Eva Ella Bruney
 Print Name EVA ELLA BRUNEY, Notary Public
 City of Toronto. Limited to the attestation of instruments and the taking of affidavits for the purposes of those companies, for Royal Bank of Canada, Royal Trust Corporation of Canada and The Royal Trust Company.
 Address 180 Wellington Street West
 Toronto, Ontario M5J 1J1
 Expires, January 30 2009
 Postal Code
 Occupation

Pursuant to section 43 of the General Survey Instruction Rules, this survey need not be integrated with survey control.

Gordon Kilbride
 Surveyor General, Victoria, B.C.
 This 3rd day of May, 2006.

Approved under the Land Title Act, see B.C. Reg. 334/9, Section 9 Access by Easement only this 27 day of October, 2006.

Alan Pelt
 Approving Officer
 City of Prince George

I, Gordon Kilbride, a British Columbia Land Surveyor, of Prince George, in British Columbia, certify that I was present at and personally superintended the survey represented by this plan, and that the survey and plan are correct. The field survey was completed on the 24 day of February, 2006. The plan was completed and checked, and the checklist filed under #46758, on the 6th day of April, 2006.

Gordon Kilbride
 Gordon Kilbride, B.C.L.S.

This plan lies within the Fraser-Fort George Regional District.

KILBRIDE LAND SURVEYING LTD.
 British Columbia Land Surveyors
 Prince George, B.C.
 Ph: (250) 562-1196 Fax: 562-3656

F.B.- XH42 D.L.- 634 File No. - 000007