

Deposited in the Land Title Office at New Westminster this 11<sup>th</sup> day of September 2006.

REGISTRAR BA547552

REFERENCE PLAN OF CONSOLIDATION OF LOT 1, PLAN 10061, EXCEPT PLAN 29887 AND LOT 2, PLAN 10061, EXCEPT PLANS 21426 AND 29887, ALL DISTRICT LOT 2424, CARIBOO DISTRICT.

Pursuant to Section 100(1)(b) of the Land Title Act. B.C.G.S. 93G.096

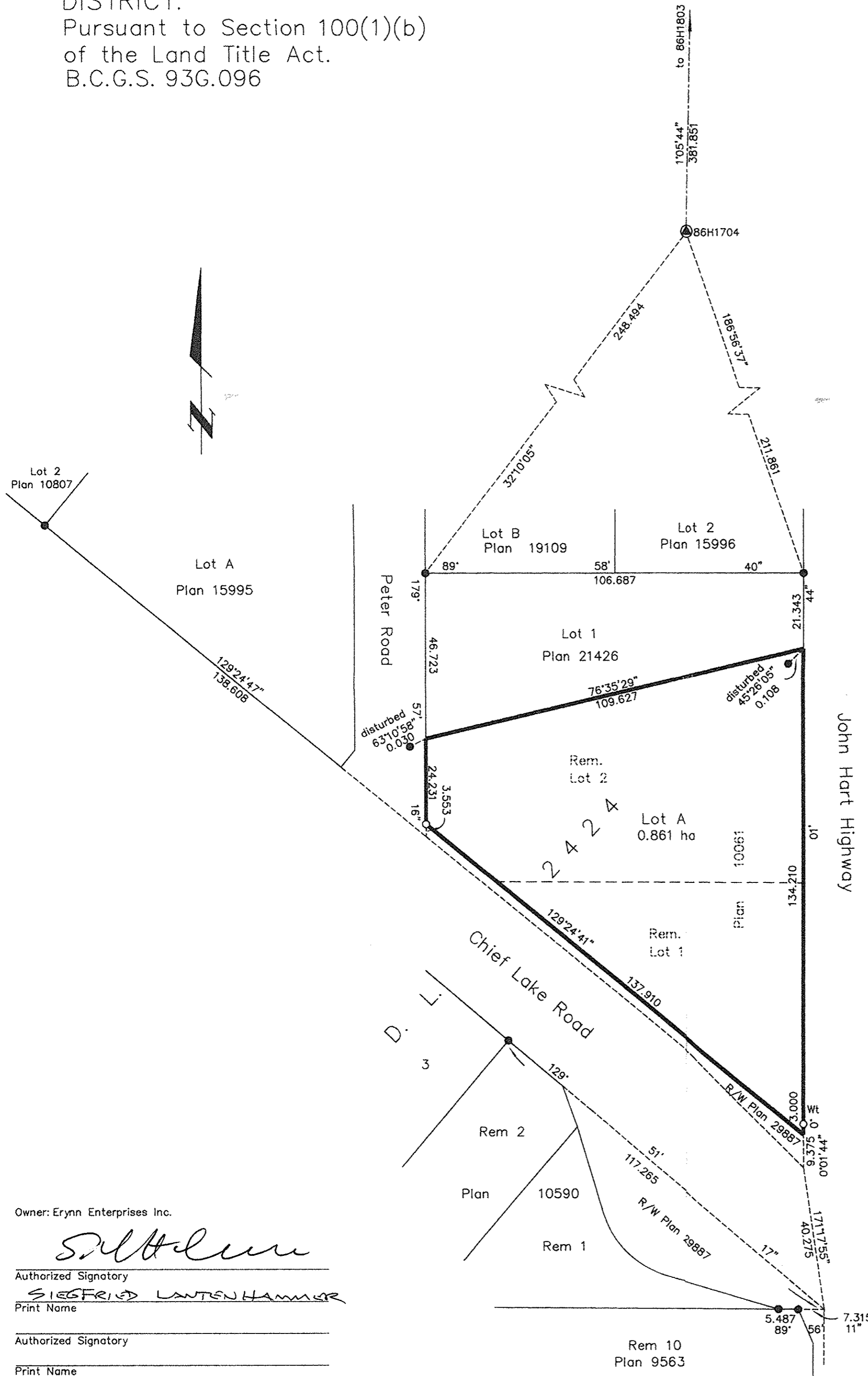

Scale: 1 : 1000 (Distances are in metres)

Grid bearings are derived from observations between control monuments 86H1704 and 86H1803, integrated survey area number 39, City of Prince George, B.C. NAD83(CSRS)

Note: This plan shows ground level measured distances. Prior to computation of U.T.M. co-ordinates multiply by the combined factor 0.9994865

**LEGEND**  
 ● Standard Iron Post Found  
 ○ Standard Iron Post Placed  
 ⊙ Control Monument Found

I, Gordon Kilbride, a British Columbia Land Surveyor, of Prince George, in British Columbia, certify that I was present at and personally superintended the survey represented by this plan, and that the survey and plan are correct. The field survey was completed on the 2nd day of September, 2006. The plan was completed and checked, and the checklist filed under #53897, on the 8th day of September, 2006.

*Gordon Kilbride*  
 Gordon Kilbride, B.C.L.S.

Owner: Erynn Enterprises Inc.

*Siegfried Lantenhammer*  
 Authorized Signatory  
 SIEGFRIED LANTENHAMMER  
 Print Name

Authorized Signatory  
 Print Name

Witness to both  
 GARY R. BROWN, Q.C.  
 Print Name  
 Barrister & Solicitor  
 1598 6th Avenue  
 Address  
 Prince George, B.C. V2L 5G7  
 Postal Code  
 Occupation

Owner: Covenant P6047  
 City of Prince George

Authorized Signatory  
 Print Name  
 Authorized Signatory  
 Print Name

Witness to both  
 Print Name  
 Address  
 Postal Code  
 Occupation

This plan lies within the Fraser-Fort George Regional District.

**McElhanney**  
 McElhanney Associates  
 Land Surveying Ltd.  
 Prince George, B.C.  
 Ph: (250) 561-2229 Fax: 563-1941