

PLAN NO. BCP 25536

Deposited in the Land Title Office at New Westminster this 22 day of Aug 2006.

D. MacDonald per
 REGISTRAR
 BA204565

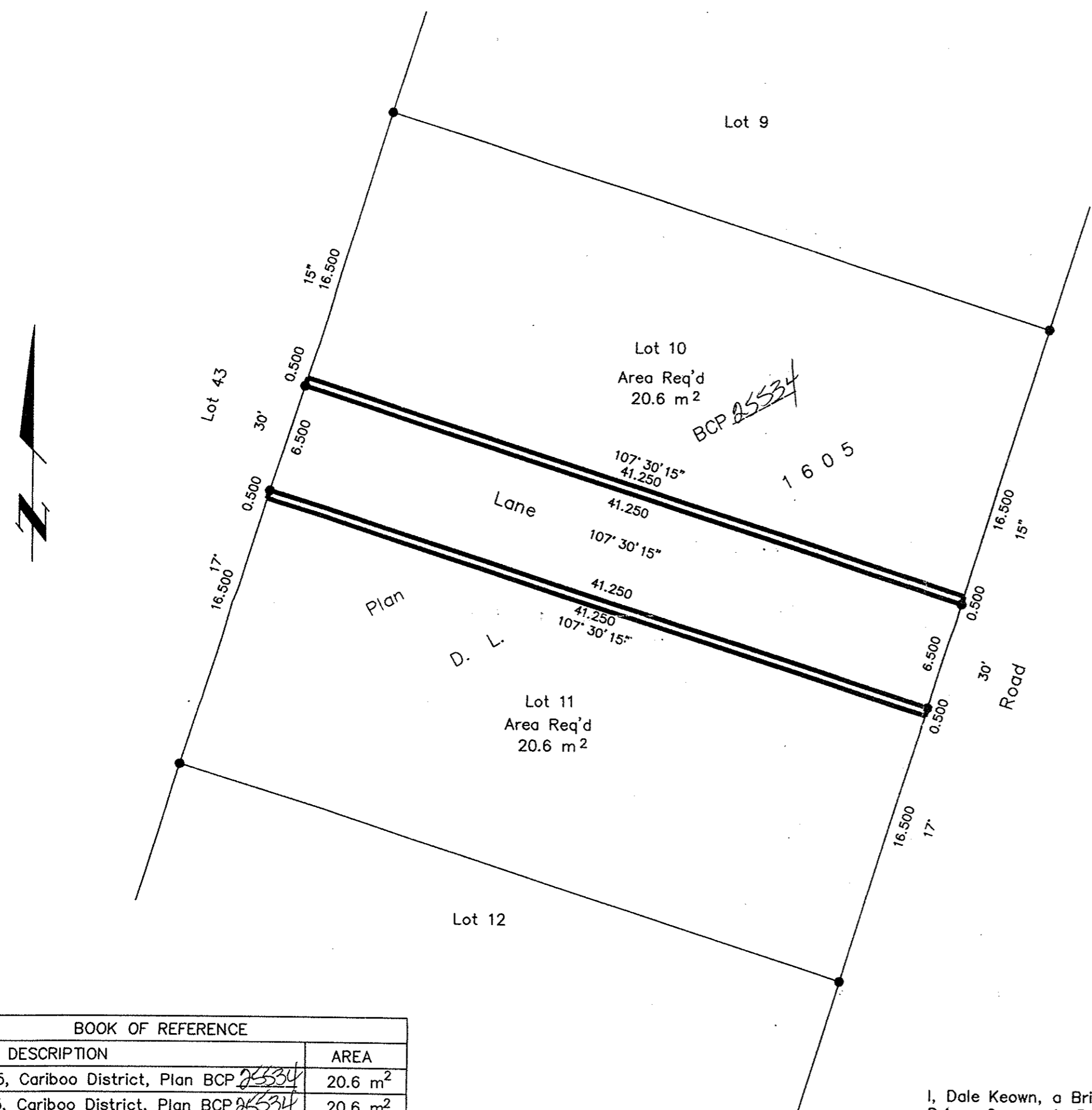

REFERENCE PLAN OF STATUTORY RIGHT OF WAY OVER A PORTION OF LOTS 10 AND 11, DISTRICT LOT 1605, CARIBOO DISTRICT, PLAN BCP 25534. Pursuant to Section 113 of the Land Title Act. B.C.G.S. 93G.087

Scale: 1 : 250 (Distances are in metres)

Bearings are astronomic, derived from Plan BCP 25534

LEGEND

● Standard Iron Post Found

BOOK OF REFERENCE	
DESCRIPTION	AREA
Lot 10, D.L. 1605, Cariboo District, Plan BCP 25534	20.6 m ²
Lot 11, D.L. 1605, Cariboo District, Plan BCP 25534	20.6 m ²

I, Dale Keown, a British Columbia Land Surveyor, of Prince George, in British Columbia, certify that I was present at and personally supervised the survey represented by this plan, and that the survey and plan are correct. The field survey was completed on the 22nd day of March, 2006. The plan was completed and checked, and the checklist filed under #49611, on the 8th day of June, 2006.

Dale Keown
 Dale Keown, B.C.L.S.

This plan lies within the Fraser-Fort George Regional District.

KILBRIDE LAND SURVEYING LTD.
 British Columbia Land Surveyors
 Prince George, B.C.
 Ph: (250) 562-1196 Fax: 562-3656

F.B.- RA	D.L.- 1605	File No. - 050298RW
----------	------------	---------------------