

REFERENCE PLAN OF  
 CONSOLIDATION OF  
 LOTS 5 TO 16 INCLUSIVE  
 BLOCK 329, PLAN 1268  
 AND CLOSED LANE  
 PLAN BCP 24382, ALL  
 DISTRICT LOT 343,  
 CARIBOO DISTRICT.  
 Pursuant to Section 100(1)(b)  
 of the Land Title Act.  
 B.C.G.S. 93G.097

PLAN NO. BCP 24383

Deposited in the Land Title Office at New  
 Westminster this 16 day of June 2006.

REGISTRAR  
 BA 518342

Grid bearings are derived from observations between  
 control monuments 85H1331 and 85H1321, integrated  
 survey area number 39, City of Prince George, B.C.  
 NAD83(CSRS)

Note: This plan shows ground level measured  
 distances. Prior to computation of U.T.M.  
 co-ordinates multiply by the combined  
 factor 0.9995151

Scale: 1 : 1000 (Distances are in metres)

LEGEND  
 ● Standard Iron Post Found  
 ○ Standard Iron Post Placed  
 ⊙ Control Monument Found

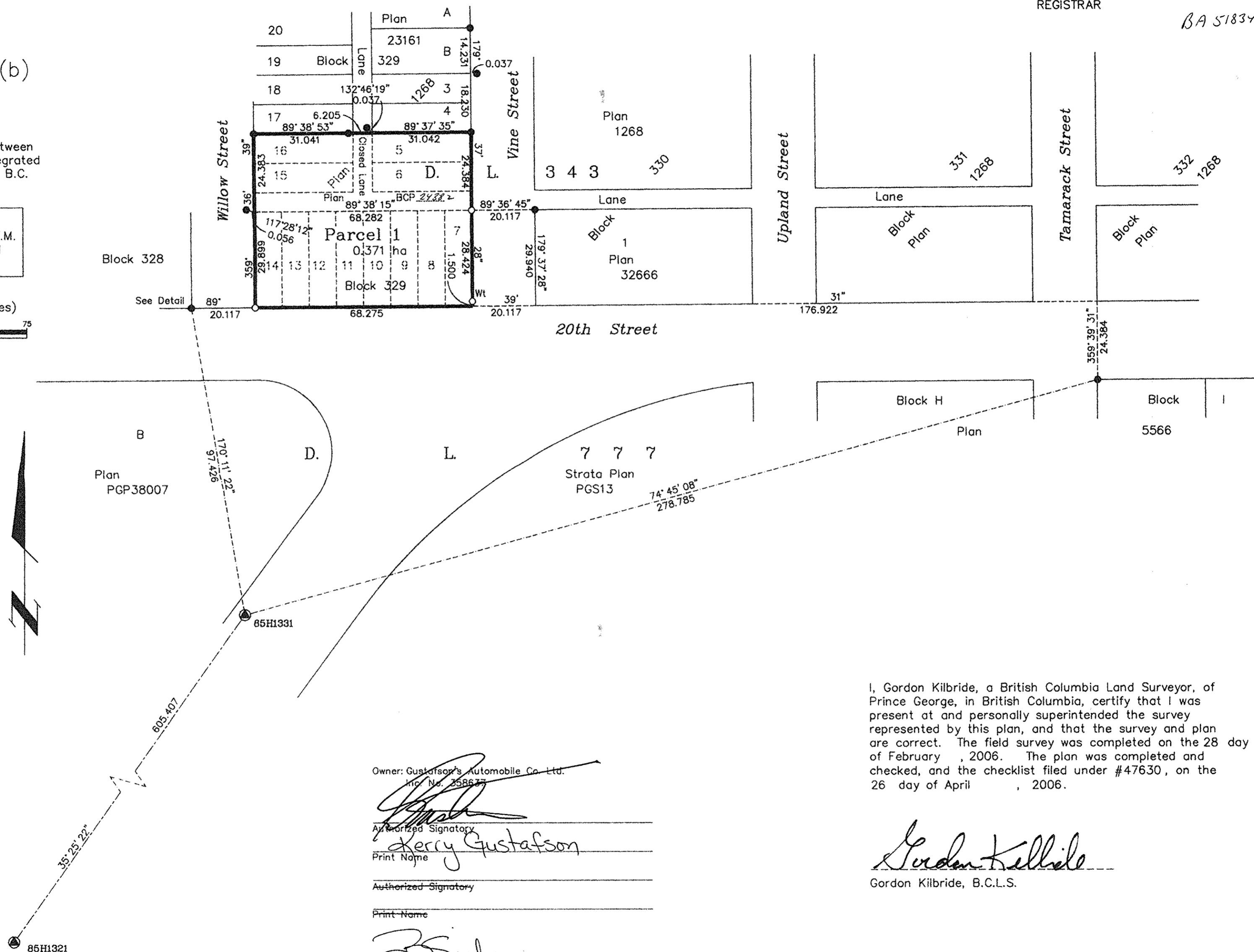

Owner: Gustafson's Automobile Co. Ltd.  
 Inc. No. 258637  
 Authorized Signatory  
 Kerry Gustafson  
 Print Name  
 Authorized Signatory  
 Print Name  
 Witness to both  
 Brenda Sieben  
 Print Name  
 1100 Patricia Boulevard  
 Address Prince George, BC V2L 3V9  
 Property Administrator Postal Code  
 Occupation

I, Gordon Kilbride, a British Columbia Land Surveyor, of  
 Prince George, in British Columbia, certify that I was  
 present at and personally superintended the survey  
 represented by this plan, and that the survey and plan  
 are correct. The field survey was completed on the 28 day  
 of February, 2006. The plan was completed and  
 checked, and the checklist filed under #47630, on the  
 26 day of April, 2006.

Gordon Kilbride  
 Gordon Kilbride, B.C.L.S.

This plan lies within the Fraser-Fort  
 George Regional District.

KILBRIDE LAND SURVEYING LTD.  
 British Columbia Land Surveyors  
 Prince George, B.C.  
 Ph: (250) 562-1196 Fax: 562-3656  
 F.B.- RA D.L.- 343(329) File No. -050380