

BA106325

REGISTRAR

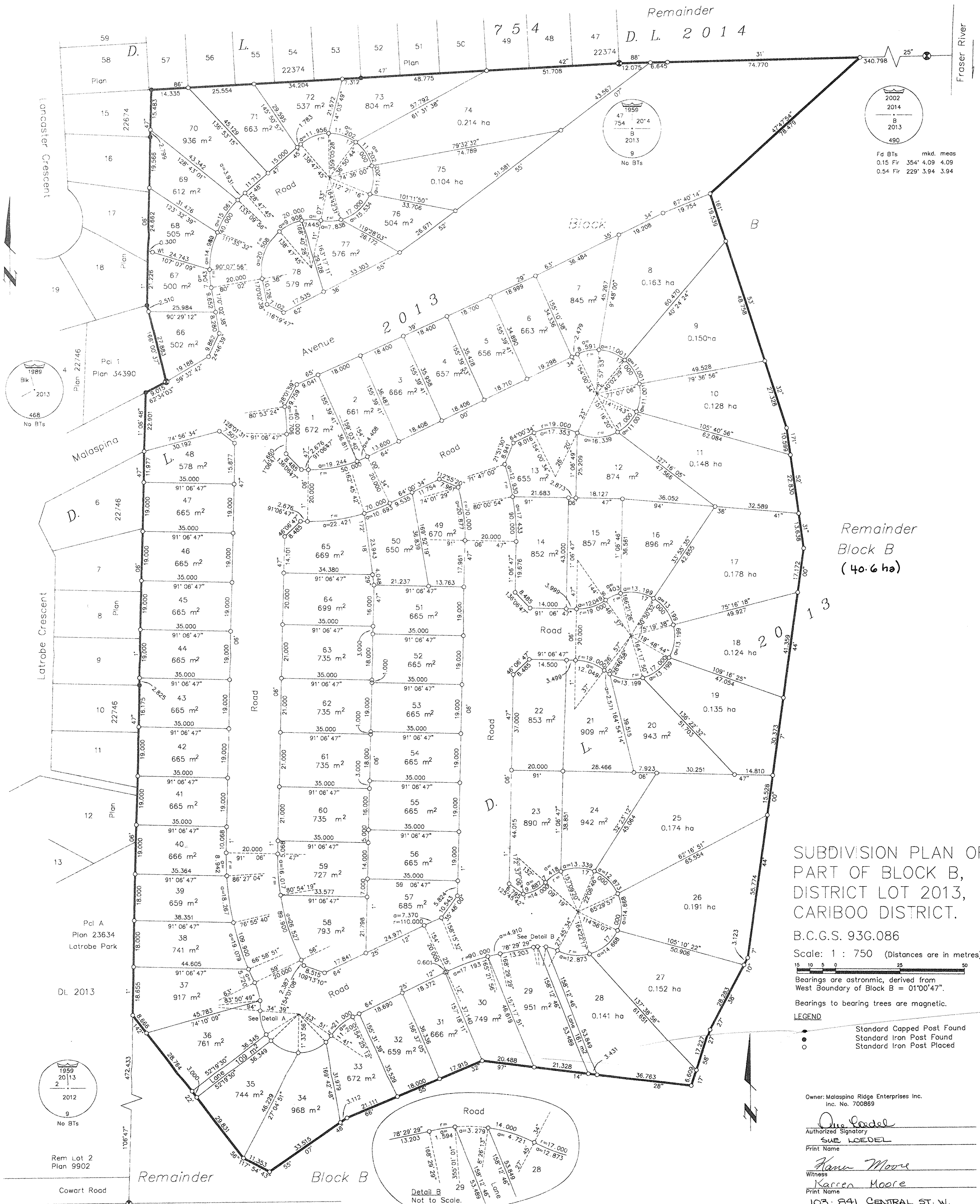

Remainder Block B (40.6 ha)

SUBDIVISION PLAN OF PART OF BLOCK B, DISTRICT LOT 2013, CARIBOO DISTRICT.

B.C.G.S. 93G.086
Scale: 1 : 750 (Distances are in metres)
Bearings are astronomic, derived from West Boundary of Block B = 01°00'47".
Bearings to bearing trees are magnetic.

LEGEND
● Standard Capped Post Found
○ Standard Iron Post Found
○ Standard Iron Post Placed

Owner: Malaspina Ridge Enterprises Inc.
Inc. No. 700869

Sue Koedel
Authorized Signatory
SUE KOEDEL
Print Name

Karen Moore
Witness
KAREN MOORE
Print Name
103 - 841 CENTRAL ST. W.
Address
PRINCE GEORGE BC V2M 3C8
Postal Code
PRESIDENT
Occupation

Owner: Mortgage - Royal Bank of Canada

Richard Octav Guerrier
Authorized Signatory
RICHARD OCTAV GUERRIER
Print Name
Witness
P. GUERRIER
Print Name
427 - 723 - 57 AVE SW
Address
CALGARY AB T2V 4Z3
Postal Code
HOMEMAKER
Occupation

I, Gordon Kilbride, a British Columbia Land Surveyor, of Prince George, in British Columbia, certify that I was present at and personally supervised the survey represented by this plan, and that the survey and plan are correct. The field survey was completed on the 16 day of January, 2006. The plan was completed and checked, and the checklist filed under #43721, on the 26 day of January, 2006.

Gordon Kilbride
Gordon Kilbride, B.C.L.S.

Owner: Mortgage - Royal Bank of Canada

Ken Mitchell
Authorized Signatory
KEN MITCHELL
Print Name
Hanson
Authorized Signatory
SHARON HANSON
Print Name

Witness to both
Shelley Rodal
Print Name
Vanessa Carrier
Address
PRINCE GEORGE, BC V2M 5M9
Postal Code
Banker
Occupation

Approved under the Land Title Act this 7 day of June 2006

[Signature]
Approving Officer
City of Prince George

KILBRIDE LAND SURVEYING LTD.
British Columbia Land Surveyors
Prince George, B.C.
Ph: (250) 562-1196 Fax: 562-3656

F.B.- XQ 03 D.L.- 2013 File No. -040318S

