

REFERENCE PLAN OF  
 CONSOLIDATION OF LOT 32  
 AND PARCEL C (S30826),  
 DISTRICT LOT 4377,  
 CARIBOO DISTRICT.

PURSUANT TO SECTION 100  
 OF THE LAND TITLE ACT.

B.C.G.S. 93G.097

Scale: 1 : 1000 (Distances are in metres)

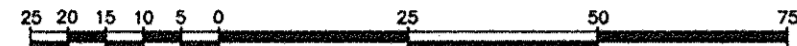

Note: This plan shows ground level measured distances. Prior to computation of U.T.M. co-ordinates multiply by the combined factor 0.9995057

LEGEND

- Standard Iron Post Found
- Standard Iron Post Placed
- ⊙ Control Monument Found
- ▲ Traverse Hub Found

Grid bearings are derived from observations between control monuments 86H1550 and 86H1568, integrated survey area number 39, City of Prince George, B.C. NAD83(CSRS)

PLAN NO. BCP 20331

Deposited in the Land Title Office at New Westminster this 11 day of OCT 2005.

REGISTRAR

Bx 574841

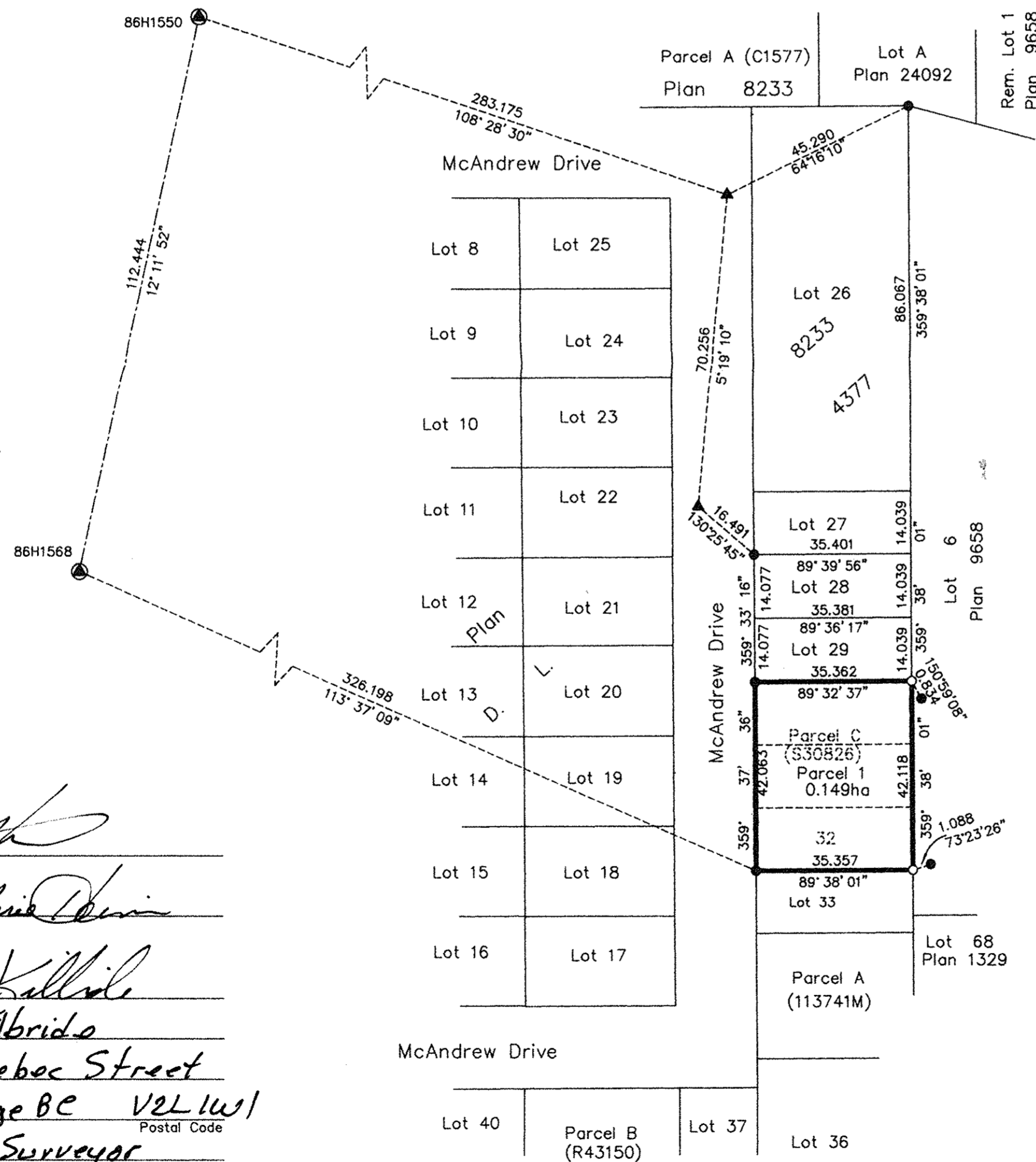

Owner:

*Richard Wesley Helm*  
 Richard Wesley Helm

*Kathi-Marie Helm*  
 Kathi-Marie Helm

*Gordon Kilbride*  
 Witness to both

*Gordon Kilbride*  
 Print Name

185 Quebec Street  
 Address

Prince George BC V2L 1W1  
 Postal Code  
 B.C. Land Surveyor  
 Occupation

I, Dale Keown, a British Columbia Land Surveyor, of Prince George, in British Columbia, certify that I was present at and personally superintended the survey represented by this plan, and that the survey and plan are correct. The field survey was completed on the 23rd day of September, 2005. The plan was completed and checked, and the checklist filed under #37918, on the 28th day of September, 2005.

*Dale Keown*  
 Dale Keown, B.C.L.S.

This plan lies within the Fraser-Fort George Regional District.

<b>KILBRIDE LAND SURVEYING LTD.</b> British Columbia Land Surveyors Prince George, B.C. Ph: (250) 562-1196 Fax: 562-3656		
F.B.- WU72	D.L.- 4377	File No. - 050312