

PLAN OF SUBDIVISION OF  
 LOTS 38 AND 39, DISTRICT  
 LOT 4047, CARIBOO DISTRICT  
 PLAN 9543.

B.C.G.S. 93G.097

Scale: 1 : 1000 (Distances are in metres)



Grid bearings are derived from observations between control monuments 86H1628 and 86H1646, integrated survey area number 39, City of Prince George, B.C. NAD83(CSRS)

Note: This plan shows ground level measured distances. Prior to computation of U.T.M. co-ordinates multiply by the combined factor 0.9994859

LEGEND

- Standard Iron Post Found
- Standard Iron Post Placed
- ⊙ Control Monument Found

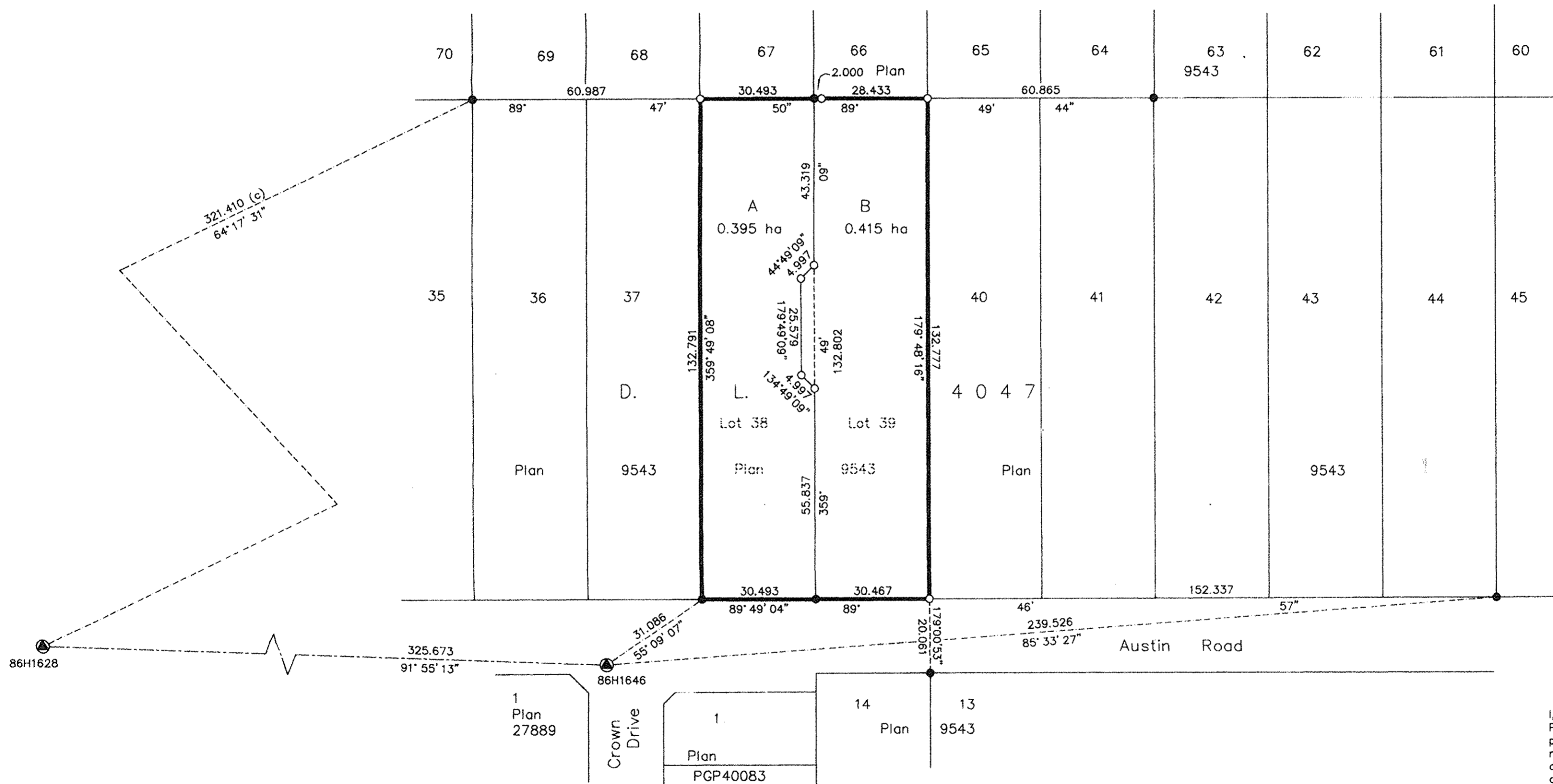

19975  
 PLAN NO. BCP \_\_\_\_\_

Deposited in the Land Title Office at New Westminister this 28 day of SEPT. 2005

REGISTRAR  
 REF. # BK 48264



I, Gordon Kilbride, a British Columbia Land Surveyor, of Prince George, in British Columbia, certify that I was present at and personally superintended the survey represented by this plan, and that the survey and plan are correct. The field survey was completed on the 20 day of June, 2005. The plan was completed and checked, and the checklist filed under #33716, on the 6th day of July, 2005.

*Gordon Kilbride*  
 Gordon Kilbride, B.C.L.S.

Owner:  
*Luise Rainer*  
 Luise Rainer  
 Witness:  
*Gordon Kilbride*  
 Gordon Kilbride  
 Print Name  
 185 Quebec Street  
 Address  
 Prince George, B.C. V2L 1W1  
 Postal Code  
 B.C. Land Surveyor  
 Occupation

Owner: The Toronto-Dominion Bank  
 Mortgage W32276  
 Authorized Signatory \_\_\_\_\_  
 Print Name \_\_\_\_\_  
 Authorized Signatory \_\_\_\_\_  
 Print Name \_\_\_\_\_

Witness to both \_\_\_\_\_  
 Print Name \_\_\_\_\_  
 Address \_\_\_\_\_  
 Postal Code \_\_\_\_\_  
 Occupation \_\_\_\_\_

Approved under the Land Title Act this 26th day of September, 2005  
*James D. Liff*  
 Approving Officer  
 City of Prince George

This plan lies within the Fraser-Fort George Regional District.

<b>KILBRIDE LAND SURVEYING LTD.</b> British Columbia Land Surveyors Prince George, B.C. Ph: (250) 562-1196 Fax: 562-3656		
F.B.- WV65	D.L.- 4047	File No. - 050237